GRAND
Peremptory Auction Sale
SATURDAY, APRIL 24,

BEN. E. WARD, AUCTIONEER,

50 lots magnificently situated in that most beautiful subdivision

LINCOLN PARK, PASADENA.

Only 20 minutes' ride from Los Angeles, via Pasadena Railroad

Buy a lot and pay rent to yourself. Own your own home. Become your own landlord. Secure a home in one of the loveliest spots on earth, where fog and wind are strangers, and where sunshine is the prevailing element.

A First-Class Lunch will be served under the grand old oak trees free of charge.

This is, beyond question, one of the most charmingly picturesque spots in Southern California, commanding, as it does, a grand and unobstructed view of the San Rafael Hills, the Sierra Madre Mountains and foothills, with their 20 miles of elegant homes, the rugged and romantic canyon traversed for miles by and known as the Arroyo Seco," and last but not least lying at the foot almost of that mighty monument to Pasadena's past and present success, as well as to its future prosperity, "THE RAYMOND."

Most especially is this tract commended to those seeking homes wherein their children may be placed beyond the reach of the demon King Alcohol. A clause has been and will continue to be inserted in each and every deed of lots in this tract prohibiting the manufacture or sale thereon of either malt or spirituous liquors.

Don't forget that nearly all these choice lots front on the Grand Boulevard

About to be constructed between East Los Angeles and Pasadena. About 40 of these valuable lots in this home "among the oaks" have been sold to prominent citizens of Los Angeles, some of whom will shortly commence the erection thereon of handsome villas. A very important feature, not to be overlooked in connection with these choice lots is the fine water right appurtenant thereto. The purchasers of these lots acquire, without extra cost, a perpetual pro rata interest in and to all the water now developed, as well as a similar interest in any that may be developed in the future, together with a pro rata interest in all the pipes and reservoirs. The source, a cool and never-failing mountain spring. No water bills, other than the actual cost of keeping pipes and reservoirs in repair.

The Most Distant Lot Not Five Minutes' Walk From Station. Water Piped to Every Lot. The Finest of Soil.

This will be an opportunity seldom offered, as the owners mean business and are determined to sell.

Trains leave Downey avenue bridge at 10 a.m. sharp. Tickets on sale at Hirshfeld & Co's, 215 N. Main st., Downey Block, or at Railroad Depot on day of sale. *50c Round Trip.*

Terms—$25 on fall of the hammer; half cash; balance on or before one year at 10 per cent per annum. For further particulars call on

BEN. E. WARD, Auctioneer, 31 N. Spring St., WARD BROS., Pasadena, or PIERCE BROS., East Los Angeles

ap15 10t

J. T. SHEWARD

SPRING AND FIRST STREETS.

What More Can Be Said?

COLORED CASHMERES
25 Cts, 35 Cts, 45 Cts and 50 Cts.

To See Them Is To Buy.

UNDERSELLING EVERYTHING AND EVERYBODY!

Lisle Thread Hose, solid colors, 35c.

A superior quality of Lisle Thread Hose, 50c, worth $1.

Extra Fine Balbriggan Hose, 25c, worth 50c.

1000 Dozen Ladies' Hose, 10c, 15c, 16c, 20c and 25c.

Children's Solid Colors Ribbed Hose, 10c. Big Bargain.

STILL LETTING DOWN THE PRICES!

Come Early in the Day and Avoid the Rush.

Freight Absolutely Free Enables Us to Undersell all Competition.

Photograph Albums! Carte De Visite Albums!

ALBUMS!

Albums Given Away this Week to Purchasers of $5, $10, $15 and $20.

Albums Bound in Cloth!
Albums Bound in Morrocco!
Albums Bound in Russia!
Albums Bound in Silk Plush!

The Great Riddance Sale which is now in progress has received the greatest response by way of patronage that could have been anticipated by us. The most sanguine expectations could not have brought forth a larger number of purchasers, a greater crowd of eager buyers, or a more satisfied concourse of patrons, and as a wee bit of thanks we have adopted this method of supplying you all with gifts.

Gifts that are Beautiful!
Gifts that are Ornamental!

Gifts that will long be remembered and always stand as a token of friendship between our patrons and the People's Store.

Every Purchaser of Goods to the Value of $5, $10, $15 or $20 is Entitled to a Souvenir Album.

THE GREAT RIDDANCE SALE
WILL BE CONTINUED.

Bargains and values unheard of will be daily chronicled in the local columns of this paper. Every one invited to take advantage of these munificent gifts. Do not delay.

A. Hamburger & Sons,

PEOPLE'S STORE.

41, 43 and 45 Spring Street, Los Angeles.

BEN. E. WARD,
Real Estate, Loan & Insurance
READY FOR BUSINESS.

Particular attention will be given to the Renting of Houses, Collection of Rents, Loaning Money and the care of property for non-resident owners.

AUCTIONEERING—This branch of the business will receive especial attention. Parties having property to dispose of will consult their own interests by giving me a call.

INSURANCE—Having the agency for several first class Eastern, Foreign and Coast Companies, I am prepared to give my friends the very best indemnity at very lowest possible rates.

Look out for the big sale of 50 elegant villa sites within 15 minutes' ride from the city on Saturday, April 24, 1886.

CALL AND SEE ME AT 31 NORTH SPRING ST., OPPOSITE JEVNE'S.

ap11 1m

LOS ANGELES DAILY TIMES.

VOL. IX---NO. 109. LOS ANGELES, CALIFORNIA, FRIDAY MORNING, APRIL 16, 1886. FIVE CENTS.

THE WEATHER.

… SERVICE INDICATIONS. … April 15—8 p.m.—Indications for the succeeding thirty-two hours: … fair weather in southern …, with some indications of … in southern portion; variable … portion, generally south… portion.

LOCAL BULLETIN.

… SIGNAL OFFICE, April 15. … to-day the thermometer registered … and at 7:07 p.m. 55. … for corresponding periods, 30.10, … Maximum temperature, 69.0; … Weather at 7:07 p.m., …

The Times.

…, Temple, Main and New High.

… matrimonial story has been … the old bach of the White …

… SPRECKELS's pet Ha… will go into the House on … report.

… Yaquis are again on the … This is more in the nature of … than one of the predatory … of the American Indians.

… Oakland paper complains that the … "boulevard" (that is to be), … Lake Merritt is in a state of … desuetude." Then let it …

… boycott has been raised from the … and Bulletin of San Francisco and … upon the ferryboats of the … Pacific Railroad Company. … people those newspaper folks, to … of their difficulties.

… well dressed ladies who visit … White House are not free from … Surrounded as he must necessarily … by questionable females and … and exposed to every temptation, … it is high time that President … should get married.

… Atchison, Topeka and Santa Fe, … the disadvantage of being a new … and an opposition to boot, is … if its annual statement is … In 1885 it cleared half a … dollars, aside from the land … department, which added $1,304,- … to the profits.

… at the East is doing its best to … immigration to Southern … The past week or so has … a continuous series of floods, … and snow, till the average East… has made up his mind that he … like to seek God's country here … the sunset coast.

… LAWLER, of San Francisco, … decided that a woman is perfectly … in shooting her husband or … other man who would seek to live … the product of her shame. Good! … there be a general clearance of … The "unwritten law" is … working itself into sections and …

… city contemporary, the Evening …, takes up the TIMES on an … committed in yesterday's issue … the official career of Judge … of Ohio. The Express is right, … the TIMES was wrong. The blunder … committed in an evil moment, when … rule, "Put none but Ohio men … guard" had been temporarily and … relaxed.

… STANFORD will offer in the … in a few days, a resolution fixing … day for the eulogies on the late … Miller. Senator Stanford will … upon Miller's career as a legislator … and a citizen of California. … will follow in a similar strain, … Logan and Sewell will review the … Senator's brilliant war record. … of the other speakers will be In… Harrison and Voorhees.

… What's in a name sometimes amounts … a great deal. For example, when … Horace Bell, in his argument before … Judge Cheney last Wednesday, … his onslaught on Col. G. Wiley … Wells for an alleged crooked diamond … scheme, and when the reporter got … all mixed up and put the name of … Judge Fitzgerald in the place where the … name of Colonel Wells belonged, there … enough in the name to raise a … of indignation from the friends of … Judge Fitzgerald. The Judge had no … diamond schemes on hand when last … heard from, and is not the kind of a … to have one; the report yesterday … simply in error in using his name … another was intended, and the … amende honorable is hereby tendered.

AMUSEMENTS.

GRAND OPERA HOUSE.—An audience of … proportions than the scanty … number present the evening before witnessed … the ultimate representation of *The Pavements of Paris* last evening. That this much-advertised play has failed … to attract larger houses is owing, in the first place, no doubt, to the inherent badness … of the piece, and also to the fact … of its being a "gallery" piece, it has been … put upon the stage with most of the elements … which delight the gallery left out. … The song and dance men, Wilson and … Cameron, whose names are on the bill, do … not appear. The advertised scenery did … not arrive, and the many specialties … which give the piece its "pavement" … characteristics are omitted. The last … act, especially, is mangled out of all … recognition. The failure will be a lesson … to San Francisco managers not to bring … any less attractions than such as satisfy … the people of the Bay City. To-night … the bill is changed, and *Frou Frou* will … be presented, with a new society debutante … in the title role.

THE MAY FESTIVAL.—A preliminary … rehearsal of the piano pieces for … the May Festival was given last … evening at Gardner's music store on … Spring street, under the direction of Prof. … A. J. Stamm. The numbers given were … "Festal March," by Mendelssohn; … "Amour Waltzes," by Strauss; "Wedding … March," by Mendelssohn; "Vertre a … …," by Kowalski; "Martha Overture," … by Flotow. The pieces were played on … the pianos by twenty players, and the … effect was charming, showing evidence of … perfect drill and much intelligent study. … The orchestral pieces, the solos and … choruses are also well under way, and the … festival bids fair to be an imposing success. … The first public rehearsal will be … held in Opera Hall on Monday evening, … and it is urged upon all the musicians and … music lovers of Los Angeles to be present … and gain an idea of the great musical … treat in store for them.

… —The sale of seats commences … this morning for Harrison and Gourlay's … engagement at the Grand Opera House, … which commences next Tuesday evening … and continues throughout the week. … On Tuesday, Wednesday and Thursday … evenings the comedians will present their … … humorous play, *Skipped by the Light of the Moon*, and on Friday and … Saturday evenings and Saturday matinee, *Out of the Frying Pan into the Fire.*

Unitarian Social.

The social and hop given by Dr. Fay's … congregation at Nadeau Hall, last evening, … was a very enjoyable affair, although … the programme was somewhat interfered … with by a failure of some of the … *personae* to respond. Messrs. … and Harding entertained the … audience with recitations, the former … giving, in fine style, Tennyson's "Enoch … Arden," and the latter convulsing his … hearers with Butler's "Miss Flora McFlimsey, … with Ten Thousand a Year, and … Nothing to Wear." After this, dancing … was inaugurated, to music furnished by … …'s band, and the happy dancers … tripped the changing measures with flying … feet for an hour or more. Dr. Fay was … pleased, and seemed to enjoy the terpsichorean … performance, without participating … in it. Indications were that a neat … sum would be realized from the admission … at the door.

WASHINGTON.
Morrow's Chinese Bill Under Consideration.
CLEVELAND TO BE MARRIED IN JUNE.

The Treaty with Venezuela Ratified—A California Woman Arrested at the White House.

Associated Press Dispatches to The Times.

WASHINGTON, April 15.—The House Committee of Foreign Affairs to-day considered the Morrow Chinese bill and Chinese indemnity resolution, and, although no final action was reached, there was a free expression of individual sentiment upon the subject. The period fixed for the restriction of Chinese in the Morrow bill was regarded as too long by a number of members of the committee, and there was decided opposition developed to that portion of the bill forbidding the return of Chinese to this country after two years' absence. It was held that this portion is in conflict with treaty stipulations, as it would apply to the Chinese who were in this country before the consideration of the bill. It is probable that the measure will be amended in these respects. The indemnity resolution, in its present shape, was regarded as objectionable, as establishing a dangerous precedent, and there is some disposition to make a cash payment to China under the guise of returning an excess of the indemnity paid by China to the United States as a result of the outbreak of 1857. The California delegation urged the committee to immediate action, and it is probable that at the next meeting both measures will be agreed upon.

CLEVELAND'S CHOICE.

The President and Miss Folsom to be Married in June.

NEW YORK, April 15.—An Albany dispatch says: General Rich, to whom the dispatch about the engagement of President Cleveland to Miss Folsom was shown, said: "The report of Cleveland's impending marriage is true. A lady friend of my wife—I prefer not to mention her name, but she is a close friend of Miss Folsom, and is in constant correspondence with her—has received a letter from Miss Folsom, in which she says she is to be married to Cleveland at the White House in June."

NATIONAL NOTES.

The Senate Ratifies the Treaty with Venezuela.

WASHINGTON, April 15.—In the Senate executive session the Venezuelan treaty was taken up, read and ratified without debate. It provides for the reopening of claims of citizens of the United States against the government of Venezuela. These are to be considered by a commission of three, one to be appointed by each government, and the third to be selected by those two. If these cannot agree, the Russian or Swiss Minister is to name a Commissioner to take the place of the one selected by the two first named. The commission is to meet within three months in Washington, and its decision is to be final.

THE BAYARDS, FATHER AND SON.

NEW YORK, April 15.—The World's Washington special says: It appears that the early reports of the marriage of the eldest son of Secretary Bayard, who is Secretary of Arizona, to a West Virginia lady were premature. It now appears that the marriage has not taken place. It will occur, however, next June. The young lady is Miss Deacon, a daughter of a summer hotel proprietor at Fort Pendleton, West Virginia. Bayard has given his full consent to the marriage. If there has been any estrangement between father and son, it has now passed away.

ARRESTED AT THE WHITE HOUSE.

WASHINGTON, April 15.—Mrs. L. L. Foster, a well-dressed, good-looking woman, 32 years of age, was taken into custody at the White House, yesterday, and escorted to the Fifth precinct station, where she was held on a charge of passing a bogus check for $30 on Gen. Rosecrans, Register of the Treasury. The woman, who claims to come from California, presented a worthless check on a National bank of New York to General Rosecrans who cashed it for her.

ADVERSE TO THE HAWAIIAN TREATY.

The House Committee on Ways and Means to-day decided by a vote of nine to one to report favorably the resolution recommending the abrogation of the Hawaiian treaty.

THE A. AND P. LAND GRANT.

The Secretary of the Interior has entered an order on the Atlantic and Pacific Railroad Company, returnable on the 14th of May, to show cause why the order re-surveying the lands included within its indemnity limits should not be restored.

THE RACES.

Third Day of the Blood-Horse Association's Meeting.

SAN FRANCISCO, April 15.—The third day of the blood horse races, drew only a small attendance. The track was very heavy and it rained during the entire sport. Very little enthusiasm was manifested as the races were of a tame order.

First race, selling purse, mile heats—Won by Mozart, who took the last two heats, Billy Ayres, the favorite having captured the first. Best time, 1:49.

Second race, Gano stakes, three-quarters of a mile, for two-year-olds—Fully half an hour was lost at the post before a start could be made. When they did get away Modesto and Graciosa were leading and remained so until the head of the stretch was reached, when Napa came out and won by a length. Modesto second, Robson third. Time, 1:20.

Cuyama stakes, handicap, all ages, mile and a quarter—This brought out Volante, Lucky B. and Garland, Binnette being scratched just before the start. It was an easy victory for Baldwin's entries, Volante coming in first, a length ahead of Lucky B., who was fully ten lengths ahead of Garland. Time, 2:17.

Last race, Spirit of the Times stakes, for three-year-olds, mile and three-quarters—Only two horses came to the post, Ingleside and Preciosa being scratched. Ben Ali won easily from King of Norfolk, second, by half a dozen lengths. Time, 3:20.

HOSTILE INDIANS.

The Yaquis Again on the War-path in Sonora.

GUAYMAS, Mexico, April 15.—Two skirmishes with Yaqui Indians this week resulted in the defeat of the Mexican troops with a loss of three killed and eight wounded. The Indians also captured the arms, ammunition and baggage of the Mexican outposts. The Mexicans have two thousand men. The Indians under Cajeme are reported to number four thousand. A general advance will be made on the Indians on the 17th inst.

TOMBSTONE, A. T., April 15.—Advices from Sonora, Mexico, state an expedition, under Gen. Otero, with 900 men, left Navajo to reconnoiter the position of the Yaqui Indians. Several engagements took place, in which the Indians lost eight killed and seventy-six prisoners. The Mexican troops then returned to Navajo.

Bitten by a Mad Dog.

NEW YORK, April 15.—Amelia Morosini, daughter of Jay Gould's old partner, and a younger sister of Mrs. V. Schilling Huelskamp, was bitten by a rabid dog yesterday. She was walking in the grounds surrounding her father's residence at Riverdale, N. Y., when she saw the dog coming. She ran, but the animal pursued her and overtook her. Her screams were heard by Policeman Finegan, who killed the dog with a shot from his revolver. Miss Morosini, however, had already been bitten.

Boycotting Bakers Arrested.

NEW YORK, April 15.—Eight boycotting bakers who have distributed circulars before the bakery of Mrs. Gray, of Hudson street, for several days past, were last night arrested for disorderly conduct.

SAN FRANCISCO.
A Woman Sustained for Defending Her Good Name.

SAN FRANCISCO, April 15.—Judge Lawler, in the Police Court, rendered his decision to-day in the case of Mrs. Hattie Levison, who, on the 22d of last February, shot and dangerously wounded her husband, Wm. Levison. "In this case," said Judge Lawler, "there is no doubt that Levison was shot; but the question which arises is, whether or not the defendant had any justification in shooting him. It has been shown that, since his marriage to defendant, Levison has never done any work, and frequently expressed a desire that his wife should support him by leading a life of shame. In this city, as in other large cities, there is a class of men—or, more properly, leeches—who are not satisfied with ruining good, industrious young women, but must live off the earnings of their shame. To rid the community of this class would indeed be a great boon. The defendant in this case was fully justified in acting as she did. The case is dismissed." Since the beginning of the trial the husband has not put in an appearance, and evidently did not desire to prosecute the case. A bench warrant was issued for him, but the officers failed to learn anything regarding his whereabouts.

AN OLD QUARREL ADJUSTED.

The Typographical Union yesterday adopted the following resolutions:

WHEREAS, The differences existing for the past sixteen years between San Francisco Typographical Union, No. 21, and the Call and Bulletin newspapers having this day been honorably adjusted, it is

Resolved, That the boycott recently placed upon said papers by the Union, the Federated Trades, Knights of Labor and various other organizations of this coast be declared off.

Resolved, That the public be notified that the Call and Bulletin are now Union journals, and are being conducted under the rules and regulations of this Union.

A BOYCOTT ORDERED.

The State anti-Chinese non-Partisan Association formed at the great anti-Chinese Convention, held at Sacramento about a month ago, has declared a boycott against the ferryboats of the Central Pacific Railroad Company because the company employs Chinese.

SUPERINTENDENT BENHAM'S REMAINS.

The remains of the late Charles S. Benham, the mining superintendent recently murdered by his hostler in Mexico, arrived in this city yesterday. The funeral takes place to-day from Trinity church. The remains were conveyed to the Masonic vault, where they will remain until Mrs. Benham has recovered sufficiently to go east with them. The lady at present is in a dangerous state of nervous prostration, owing to the untimely death of her husband, and will not be strong enough to travel for some weeks.

THE GOLDEN GATE PARK MURDER.

The police believe they have found the perpetrators of the murder of William High, whose body was found in Golden Gate Park last week. The suspected man is at present confined in the Oakland city prison, under the name of Fred D. Whitney, on a charge of obtaining money under false pretences. Though nothing definite has been found to implicate him, many suspicious circumstances have been discovered which point to him as the possible culprit.

KNIGHTS OF PYTHIAS.

At the session to-day of the Grand Lodge of Knights of Pythias T. F. Batchelder, of San Francisco, was elected Grand Chancellor for the ensuing year. The remainder of the Grand officers were elected as follows: Vice-Grand Chancellor, Frank H. Farrar of Merced; Grand Prelate, H. A. Buckles of Suisun; Grand Keeper of Records and Seal, John H. Harney; Grand Master of the Exchequer, A. H. Gage.

SWEPT BY CYCLONES.

Further Accounts of the Catastrophe in Minnesota.

ST. PAUL, Minn., April 15.—The reports of the cyclone at St. Cloud, Sauk Rapids, Rice's Station and other points in the vicinity, sent last night, were not exaggerated. At 3 o'clock this morning there were 49 dead and very nearly 200 injured, with many still missing, whose bodies will probably be recovered to-night. Just enough houses are left in Sauk Rapids to form a ring around the village limits. The debris is not piled in a heap, but is scattered far and wide. No reports are received from outlying districts, where it is believed great destruction to property and loss of life have been wrought. The storm extended from Jamestown, Dak., through Minnesota and into Wisconsin.

The City Council to-day voted $5,000 in cash to the cyclone sufferers, and Governor Hubbard dispatched a carload of provisions to Sauk Rapids. The car was accompanied by a committee, who will offer all assistance in their power.

MORE DEAD FOUND.

ST. PAUL, Minn., April 15.—New bodies are being discovered hourly from the debris, and are being brought in from the country which lay in the track of the tornado. Twelve injured people have been brought in. Several of these will die. Four have died of wounds since morning. At a church east of Rice's, thirteen of a wedding party were killed, including the officiating minister. At Sauk Rapids thirty-one are already dead. The list will be swelled to forty. At St. Cloud, at least thirty deaths can be traced to the visitation there.

SKIDMORE, Mo., April 15.—A fearful cyclone passed over Monroe township, Nodaway county, last evening, destroying dwellings, farmers' outhouses and killing thousands of dollars worth of stock. Three persons were killed and many injured. Many of the wounded are not expected to live.

THE DEATH LIST INCREASED.

SAUK RAPIDS, April 15.—The dismal work of searching for the dead among the debris of this storm-swept section still continues. While the recovered remains, blackened and mangled, are being shrouded for the grave, the wounded are receiving every possible attention. Physicians from neighboring cities are still on duty, tireless in their efforts. As the returns come in from the country in the track of the tornado, new fatalities are discovered, and other cases of the maimed are being brought in for treatment. The final muster of casualties will surely swell the total fatalities to one hundred and the wounded to over one hundred.

French Schemes in the Pacific.

SAN FRANCISCO, April 15.—The schooner Papeete arrived to-day from Papeete, the capital of the Tahiti Islands. She reports that a French fleet is at Papeete. In reference to the latter fact the Call to-morrow will publish a private letter received here from Papeete, which says: "Several French vessels are now here. There is a probability that the Leeward islands will be brought under French protection or fully annexed." An extract from another private letter from that same place says: "The new French Admiral is here with three war vessels and two more are expected. It is believed that the Raiata, Huahime and Borabora islands will be annexed to France."

The Atchison's Annual Report.

BOSTON, April 15.—The annual report of the Atchison, Topeka and Santa Fé railroad for 1885 gives the following information: Gross earnings, $7,363,000; total interest, dividends and other fixed charges, including $291,000 for sinking fund, $6,859,000; net surplus, to which has been added income account, $504,000. This surplus does not include profits of the Atchison land grant department, which this year amounted to $1,304,000.

A Brewery Seized.

VALLEJO, Cal, April 15.—Deputy Revenue Collector Leake and Specials W. B. Thomas and John Webb, of San Francisco, to-day seized the Pioneer Brewery of Edw. McGettigan, owing to the revenue stamps on the beer kegs not being wholly destroyed, but left in a condition to be used a second time, and because it is alleged that they were used. McGettigan is now in Washington. His agent, John Mason, has agreed to give bonds in order that the business may continue.

Spring Showers.

SAN FRANCISCO, April 15.—Light drizzling rain has been falling during the day, and this evening the indications are for more rain.

POWDERLY'S PLEA.
The Master Workman Urges the Knights
TO SHELL OUT SHEKELS FOR STRIKERS.

Funds Pouring in to Aid the Men Who Are Out—Labor Trouble Notes in General.

Associated Press Dispatches to The Times.

PHILADELPHIA, April 15.—General Master Workman Powderly, of the Knights of Labor, to-day addressed the following circular to members of the order:

To the Order, wherever found—GREETING: You have all read of the great strike on the Gould lines of railway in the Southwest. Its history is being written day by day. It makes but little difference now whether the men of the Southwest acted wisely or not. Let us pass that affair over, for it, too, has passed into history. The General Executive Board of the Order attempted to settle the trouble and restore harmony. Agreements were made with them by Jay Gould, but when the Board reached St. Louis, Mr. Hoxie would not treat with them; not that alone, but he positively refused to employ Knights of Labor, whether they had been active in the strike or not. It now becomes the part of every man and woman in the order to take up the fight of the men of the southwest and assist them to the full extent of their means. They have been idle for nearly two months. They have had a most trying ordeal to go through, and are in need of funds. It requires no eloquence or rhetoric to plead the cause of these suffering people. They require aid, and it becomes our duty to extend that aid as quickly as possible. Send every dollar you can spare to the General Secretary and Treasurer, who will at once forward it to the men at St. Louis for distribution. Remember, the men out there do not ask for charity; they do not ask at all. It is your Executive Board that makes the appeal in their behalf. He who gives quickly gives doubly. Act at once. Another appeal may be sent to you, and we ask of you to prepare for it now. We must be judged by our actions in this matter. Do not pass resolutions condemning capital, for we are not fighting capital. Do not antagonize the contest we have before us. Let us make friends of every man who has suffered through monopoly. This battle against the man who represents monopoly must be fought out manfully. Watch his actions everywhere. Keep an eye on the doings of Congress. Urge the committee that has been appointed to do its duty fearlessly. Strengthen their hands. Give them every aid. In conclusion, let us again ask that you send at once every dollar you can at present raise, to uphold the men who are now out along the lines of the southwestern system of Gould's railways. Do not delay, and at the same time make ready to bring the whole power of the order to bear upon the man who wrecks railroads, homes, fortunes and lives in his greed for gold. Let us determine to have it go into history that the men of 1886 struck as grandly for liberty as the men of 1776. The men of 1776 broke the power of monarchy and dethroned the King. The power they wrested from the hands of the King was not so great as that which is now held by one man, who through the corrupt use of money has brought the manufacturer and the workman to ruin. The power of kings has passed away; the power of wealth is passing away, and it must now be determined whether man shall rule or whether illegitimate wealth shall rule.

[Signed] T. V. POWDERLY, Grand Master Workman.

AN INTERVIEW WITH POWDERLY.

SCRANTON, Pa., April 15.—In an interview this afternoon, Mr. Powderly, when asked what he thought of Mr. Gould's reply to his manifesto, said:

"I have not had much time to think of it, for this has been an unusually busy day with me. I don't think, however, that Mr. Gould has answered my letter. His reply is a quibble and an evasion, and he fairly slops over on some points. All there is in his communication has been said before. He evidently wants to pose before the country as a martyr, but the Knights of Labor don't propose to honor him with martyrdom. We have invited him to carry his threats of prosecution into the courts, and we are ready to meet him there. He announced some time ago his intention to commence a series of prosecutions against us, and we want him to proceed at once. We shall not be swayed from our course by anything he may say or do. Just as soon as possible we shall appoint a committee of the Order to investigate the southwestern trouble from root to branch, all along the line from St. Louis to the Mexican border. The result of this investigation will be published to the world and if the Knights of Labor who struck are at fault they will not be screened. We are anxious, however, to have a Congressional committee investigate the strike; first, to ascertain the causes leading to it; then to make them public without delay. Mr. Gould acts, or, rather, talks, like a man who fears that he will be injured. If he should be punished legally for all unlawful acts of his, that would not be unjustly injuring him; it would merely be upholding the law. If any of our men are amenable, let them also suffer."

Mr. Powderly was called to Chicago late to-night on important business connected with the Knights of Labor.

THE WORKMEN'S WAR.

Money Subscribed to Aid the Strikers—General Notes.

ST. LOUIS, April 15.—Since the arrival of the general committee of the Knights of Labor, contributions, now running up to thousands of dollars, have been received every day by the men. For the past week they have averaged over $2000 a day. All this money has been sent out to be distributed among the strikers at every point on the system where it is needed, and it has been sufficient to meet all demands so far, without calling upon the reserve fund of the order or ordering an assessment. Powderly's direction for a call for contributions was made with the approval of the board, because it will prove to the public that the strike has the indorsement of the order in general.

ST. LOUIS, April 15.—A special from Atchison, Kas., states that the strike at that point is virtually over. Out of 112 men who stopped work there by order of the Knights of Labor, 78 have returned to work, as they say, for good.

BALTIMORE, Md., April 15.—To-day the officers of the Knights of Labor ordered the tying up of all cars of the Union, People's and Central companies, and the work was done as rapidly as the cars reached their respective stations.

NEW YORK, April 15.—Eleven hundred employés of the Third avenue, Lexington avenue, One Hundred and Twenty-fifth street and cable lines have decided to tie those lines at 4 o'clock, and if their demand for the discharge of non-union men is not acceded to, they threaten to tie up all the roads in the city.

The Home-Rule Bill Indorsed.

QUEBEC, April 15.—In the local legislature yesterday Mr. Lercerier, leader of the Liberal party, gave notice that he would bring up the following motion:

WHEREAS, The right of self-government is sacred to the Canadian people, and,

WHEREAS, They believe and know from actual experience that a constitutional government brings strength, peace, union and prosperity to a nation, therefore, be it

Resolved, That this House regards with great satisfaction and sympathy the noble efforts of the Right Hon. W. E. Gladstone to peacefully solve the problem of Home Rule in Ireland without disintegrating the Empire, and, be it further

Resolved, That the Speaker of this House be directed to communicate these resolutions to the Right Hon. W. E. Gladstone.

The Irishmen of this city are jubilant over the action taken by the Legislature. The motion probably will be unanimously adopted.

Death of Frank Tracy.

BUFFALO, N. Y., April 15.—Frank Tracy, the millionaire husband of Agnes Ethel, the actress, died this morning.

FOREIGN.
The Dilke Scandal—British Finances—Notes from Abroad.

LONDON, April 15.—Sir Charles Dilke has sent to the Queen's Proctor a full and formal denial of all statements criminating him in the confession made by Mrs. Crawford to her husband, and on which the latter obtained a decree of divorce from her. Sir Charles expresses the hope that the Proctor will find cause to intervene and reopen the case for his vindication.

The Pall Mall Gazette says the Proctor has obtained a mass of information upon which he will take action soon to bring the case before the court for examination. Sir Charles Dilke is preparing to make a public statement of the case in his own defense. He will take occasion to do this in an address to the Liberals of Chelsea, his constituency, which he is arranging to deliver on May 3d.

PROCEEDINGS IN PARLIAMENT.

LONDON, April 15.—Sir William Harcourt, Chancellor of the Exchequer, introduced the budget in the House of Commons this evening. He stated that the expenses for 1885-6 were £1,393,327 less, and the receipts £1,208,699 less than the estimates made by Mr. Childers a year ago; making an actual deficit of £2,642,943 instead of £2,827,171 as estimated. The diminution in revenue was most marked in the case of alcohol, the receipts derived from which were £971,000 below the estimate. For the fiscal year of 1886-87 the expenditures are estimated at £90,428,599, and the revenue at £89,885,000. The national debt has been reduced £30,000,000 in the past five years. The budget was adopted by the House.

The absence of modifications of the Home Rule bill disheartens the Liberals and a movement is on foot to obtain Mr. Gladstone's assent to the introduction of a motion asking the House, before the second reading of the bill, to adopt a resolution simply affirming the necessity of establishing a legislature at Dublin.

A BUDGET FROM BERLIN.

BERLIN, April 15.—Advices from Zanzibar state that the Sultan has refused to cede to Portugal the territory claimed by her, and that the Portuguese Consul has on this account lowered his flag and placed the Portuguese residents under the protection of the German Consul.

Prince Bismarck, in the upper House of the Prussian Landtag, this afternoon, speaking on the government bill confiscating the land of the Poles in Posen declared that the colonization of German-Poland by Germans was a defensive act, and is taken by Prussia to avert the Polish destruction of Germanism, and to prevent the inhabitants of large communes of German ancestry from becoming wholly Polandized.

MOHICA'S MISTAKE.

Some Interesting Details Concerning the Capture of the Murderer.

Sheriff Gard, who has left no stone unturned during the time since Juan Mohica so brutally murdered another Mexican named Higuera, some three years ago, gives some interesting particulars leading to his capture. He says that the credit of the job is mainly due to Under Sheriff Will Smith, of Yuma, who knew that Mohica was wanted. Some time ago he learned that Mohica was at work in the Gold Rock mines, near Cactus station, and went there and placed him under arrest. A number of Mexicans persuaded him that he had taken the wrong man, and he let him go. He communicated with Sheriff Gard, and as a result became convinced that he was right, and went back; but Mohica had gone. He was afterwards located in the brush back of Yuma, where he was in hiding. Smith reported to his superior at Yuma, and had some talk with a Mexican to whom the murderer had confided that he had been in trouble, and wanted to get a horse, pistol and provisions, and get away. The sheriff of Yuma sent a force to a house where Mohica was to be directed when going to get his horse. When he reached there and knocked, the door was opened, but instead of the expected assistance, there was a command to throw up his hands, which he did, and was secured.

Sheriff Gard was advised and went down to Yuma on Monday, where he got his man and brought him to Los Angeles. Mohica declined to talk much on the way, but denied that he had ever been in Los Angeles county, and only once in San Bernardino, where he stole a horse. Between El Monte and San Gabriel they met a Mexican with whom Mohica was acquainted, and to whom he said: "I kept away from them for three years, but they got me at last." Being asked why he had killed Higuera, he said he was drunk when he committed the deed.

WELLS VS. BELL.

Judge Cheney Grants a Short Continuance.

When Judge Cheney's Court was called to order at 9 o'clock yesterday morning, the Judge announced the business of the hour to be that "in the matter of Horace Bell—contempt," and inquired if Major Bell was ready with his answer to the complaint filed by Col. G. Wiley Wells. Major Bell replied that he was not, and had not had any time to prepare an answer. Said he: "A man can't work when he is in the Sheriff's office, nor when he ought to be in bed, resting. I have not had two minutes' time in which to prepare an answer. I therefore ask a reasonable length of time in which to prepare."

Judge Cheney replied that he would grant a continuance until Saturday morning at 10 o'clock. This morning at 10 o'clock the hearing of the habeas corpus proceedings in his case, on charges of contempt in Judge Cheney's Court on Wednesday, will be heard in the Supreme Court.

Put in the Wrong Name.

In yesterday's report of the proceedings in the Bell contempt case, it was stated that Bell, during his speech, read from the affidavit "to show that he had published Mr. Fitzgerald as having been connected with a crooked Arizona scheme, which if untrue would have been a greater libel than if true." What he did say, and what the TIMES report should have said, was, "and read to show that he had published G. Wiley Wells as having been connected with a crooked diamond scheme, which if untrue," etc.

GOD'S TEMPLE.

Corner Stone Laying at Pasadena Yesterday.

An interesting event in Methodist circles took place yesterday at Pasadena, and was in the nature of a corner stone laying of the new Methodist Episcopal church edifice at the corner of Colorado street and Marengo avenue. The site is a beautiful one and the grounds ample, while the building itself will be a credit to the enterprise of the denomination, as well as this charming suburban retreat. There were present the Methodist ministers of Los Angeles and Pasadena, as well as of other points, together with some of other denominations.

The services were conducted by presiding Elder R. W. C. Farnsworth and Rev. F. P. Bresee, of the Fort-street M. E. Church of this city, the corner-stone laying being under the immediate supervision of Rev. Mr. Bunker and the presiding elder. The dedicatory prayer was made by Dr. Miller, and after the ceremonies were over, the assemblage resolved itself into a picnic and partook of a fine collation on the grounds adjoining.

Elder Miller and Dr. Bresee succeeded, by their well directed efforts among those present, in augmenting the subscription list some $1100, making the total amount pledged, up to this time, about $12,000, four-fifths of the intended cost of the building. Work will be pushed forward as rapidly as possible, and the congregation hope to dedicate their new structure before the next rainy season sets in.

RAILROAD PLANS,

As Inferentially Fixed by a Purchase of Land.

It was reported on the streets yesterday, on the best authority, that the Southern Pacific Railroad Company had purchased from E. M. Hamilton fourteen acres of land on the east side of the Los Angeles river near the mouth of the Arroyo Seco, the price being $100 an acre. Quid-nuncs figure it out that the Southern Pacific Railroad Company proposes to construct an iron railroad bridge below the Los Angeles and San Gabriel Valley bridge, running their track thence up the east bank of the river instead of the west, as at present. It is also thought that the lower railroad bridge will also be abandoned, the eastern track being brought through East Los Angeles, crossing the river on the same bridge as that devoted to the northern road. This would bring the two tracks to a focus on the east side and concentrate the river crossing on one bridge. This, however, is merely a surmise based on the well authenticated purchase of property above mentioned.

PAYNE'S PLIGHT.
The Ohio Senator's Election Investigated.
EVIDENCE OF BRIBERY AND FRAUD.

Two Reports Submitted—The Democrats Seek to Whitewash the Coal Oil Champion.

Associated Press Dispatches to The Times.

COLUMBUS, O., April 15.—The Legislative committee appointed to investigate the charges of bribery in the election of H. B. Payne as Senator, in January, 1885, reported this evening. The majority report, which is signed by three Republicans, is lengthy, and is accompanied by eighty pages of evidence, the important points of which are cited to show that while none of the members of the present General Assembly have been conclusively impeached, a case has been made out as to corrupt methods, and the testimony fully justifies that it be certified at once to the United States Senate for action by that body in considering Payne's right to his seat. Most of the witnesses testifying as to the use of money were Democrats, some being ex-members of the Legislature, who were at the time offered various sums to vote for Payne.

The minority report is signed by two Democratic members, and is devoted to arguments to impeach the most damaging witnesses, and while admitting that there have been many newspaper rumors and much testimony of a general nature as to corruption and bribery, it claims that there is no direct evidence, and that the connecting link is out in every case, so that they hold that such evidence should not be certified to the United States Senate to blacken the character of any man.

Pending the discussion a recess was taken till to-morrow morning, and the matter will probably be before the House all the week.

SAN FERNANDO.

Correspondence of the TIMES.]

SAN FERNANDO, April 13.—A number of Eastern men were here during the past week looking for homes. I was much pleased with the manly independence of Senator Maclay in expressing his views of Southern California to them: "Gentlemen, look at our lands, and if you don't like them, there are other lands in this end of the State you will like, and, let me say to you as an old Californian, you can hardly make a mistake in buying lands anywhere in Southern California. The country is all good. Look at all the places offered for sale, and you will be sure to strike some spot that will fill your eye."

The company is making ditches leading to and across the Paevima river to lands on the south side, in which to lay the pipes they are manufacturing.

Things are moving here with intelligent energy, and I would judge from the number of men employed and the work under way that things will be lively the coming season.

Dr. Widney and wife were here spending a few days with their uncle and aunt, and looking after their olive plantation. The Doctor enjoys pruning trees, hoeing, spading and pulling weeds, and if you look sharp a very perceptible improvement in his health will be noticed. His wife enjoys working among the plants and flowers. I should not be surprised if they were to erect a cottage of brick here in due time, and spend a few months each year with us.

Mrs. Millsap has opened a restaurant near Judge Griswold's store, and is doing a good business. You can get a nice meal there at any hour of the day. She keeps things neat and inviting, and understands to perfection how to please those wanting a good square repast.

And so your Flower Festival is over. There is but one opinion expressed in San Fernando about it, and that is it was a complete success; the grandest exhibition of flowers the world ever saw. It stands without a par. It was said the Paris exhibition was beautiful and could never be equaled, much less to be surpassed. A gentleman remarked a few evenings ago, while feasting his vision upon the ten millions and more of the most perfect and fragrant flowers in the Tabernacle so tastefully arranged by the beautiful, angelic ladies of Southern California: "I have heard of Southern California's floral glory; I attended the Paris Exhibition, and saw it in all its grandeur, but this beats it. The world must come to Los Angeles to see the rose and the lily, with the countless other flowers, in their overwhelming perfection. It is the grandest triumph of this or any other age. I feel like saying, 'Visions of flowers, spare my aching sight. Ye unborn beauties, crowd not on my soul.' We are everlastingly indebted to the good ladies for this feast of sweetest vision and flower of never-to-be-forgotten fragrance, as if fresh from the spicy islands of the blessed."

COMPTON.

PROGRESS, PERSONAL AND OTHER POINTS.

Correspondence of the Times.]

COMPTON, April 14.—Improvement is going on, and the ring of the carpenter's hammer is heard in all directions. The new schoolhouse is progressing.

Mr. Bird, who lately purchased Fidel Smith's place, is building a good house thereon.

J. A. J. Flood is finishing a cottage on one of his town lots. The demand for houses induced Mr. F. to build.

Mr. Hooper is also building a substantial cottage on the old Santong place, and will erect two more as soon as this one is finished.

A. O. Daman, Principal of our public school, is finishing a neat cottage home on block 10, near the new house lately erected by Dr. Willard.

We have a regular express train running on the Wilmington road. This is a great improvement over the slow and uncertain freight accommodation.

We have had another big rain. We can almost imagine that we are becoming web-footed.

The Compton brass band is progressing under difficulties. They intend to give an entertainment soon; the proceeds to be used toward obtaining a teacher. Our enterprising people should give them a lift, as they have procured their instruments without aid, and they will give them their money's worth of entertainment.

John Fales has sold his 20-acre farm east of town. Winfield Smith, who formerly owned the Higbie place, is the purchaser.

Our public school began with this week.

It is all over with, and Dave has "done gone and done it." As "in union there is strength," Dave Moody concluded it would be well, and by mutual consent he and Miss Emma Ward agreed to consolidate the grocery and dress-making business. The ceremony was performed in the M. E. Church, the knot being tied by the Rev. Mr. Wren, before a crowded congregation on the evening of March 24th.

Mrs. Bise is very sick with diphtheria, Dr. McFarland attending.

G. A. M.

Vags.

Thomas Sullivan, George Edwards and Joseph McCord, the boys who were arrested for vagrancy a few nights since, and released next day, were again taken in, yesterday, by Officer Welch. It is thought they may be sent for from San Francisco.

John Powers, Joe Haley, W. McGee and Jane Doe, drunk and disorderly, and John Dow, disorderly, were among the arrivals at the city prison up to 12 o'clock last night.

EXCURSIONS.

VIOLET'S EXCURSION No. 4 leaves Saturday, May 1, 1886; fully equipped sleepers, etc. ap16TuThSa tf

EXCURSIONS EAST, Tuesday, April 20; Tuesday, April 27, and May 18. Call at 18 Court st. WALTERS & MATHES. ap16td

PHILLIPS' Popular Pleasure Parties going East leave here April 17 and 29. Call on or address A. PHILLIPS & Co., 134 N. Main st., Los Angeles. mr20tf

FOR EXCHANGE.

FOR EXCHANGE—For good city property, four acres of A No. 1 orange orchard. Apply at 130½ S. Main st., city. ap14 1w

FOR EXCHANGE—Twenty-eight acres of land, 10 acres in vines, 16 in barley; plenty water for irrigation; to exchange for Eastern property. Inquire of JOHN HANNA, 120 N. Main st., over First National Bank. ap10 1m

ATTENTION, STOCKMEN.—A first-class alfalfa ranch; will exchange for cows and horses. MORFORD & SON, 110 North Spring st. mr18 tf

FOR SALE—LIVE STOCK.

FOR SALE—Six head of dairy cows. Inquire at Pioneer Dairy, near Cahuenga school house. ap16 1w

FOR SALE—Three spans heavy mules, five years old; kind and gentle. Corner of St. John and Bolly sts. ap13 1w

FOR SALE—A team of small work horses for $120. Apply at 1305 S. Main st. city. ap10 1w

Special Notices.

Notice is hereby given that at a meeting of the Board of Directors of Highland Park Water Company held on the 20th day of March, 1886, an assessment of twenty cents per share was levied on the capital stock of the corporation, payable on or before the 1st day of June, 1886, to A. Polson, secretary, at his office, rooms 36 and 37, Nadeau block, Los Angeles. Any stock on which this assessment remains unpaid on the 1st day of June, 1886, will be delinquent and advertised to sell at public auction on the 28th day of June, 1886, to pay delinquent assessment, together with costs of advertising and expenses of the same. By order of the Board of Directors. A. POLSON, Secretary. ap15 2t

Band of Hope.—The picnic being gotten up under the name of the Los Angeles Band of Hope is unauthorized by its superintendent or any of its officers, and was arranged for without their knowledge. The officers of the Band therefore assume no responsibility in the matter. MRS. LUCY S. BLANCHARD, Superintendent of Band of Hope. ap15 2t

People interested in the growth and development of this city should aid all they can in fostering its manufacturing interests. The Manufacturers' Association will hold its regular monthly meeting to-night at 8 o'clock, at its rooms, 37 N. Spring street, opposite Court House. Interesting questions will come up for debate. The public generally are invited. Admission free. ap15

Dissolution of Copartnership.—The partnership heretofore existing between J. B. Mason and A. A. Bennett is hereby dissolved by mutual consent. J. B. Mason assuming all liabilities and collecting all outstandings. J. B. MASON. A. A. BENNETT. Los Angeles, April 12, 1886. ap13 1w

Grand Drawing for a $1000 Diamond Ring; 1000 chances at $1 each, to be drawn when all chances are taken; time and place to be advertised in the daily papers. A committee of ticket-holders will choose two children who will do the drawing. Ring on exhibition and tickets for sale at FRED LINDE'S jewelry store, 112 N. Spring street. Get tickets early. mr28 1m

Humane Society—S. P. C. A., S. P. C. C.—The Los Angeles County Humane Society, now organized under the laws of the State, solicits membership and subscriptions from all persons who favor kindness and protection of the dependent and helpless. All complaints of cruelty to children or animals, accompanied with the name of the sender, will receive prompt attention. Address M. D. LUMMIS, Secretary, Box 1257, Los Angeles, Cal. mr21tf

WANTED—HELP.

WANTED—Two good dressmakers; no others need apply. MRS. MAYNARD, No. 9 Ducommun block. ap16 2t

WANTED—For a ranch, an experienced gardener; one that understands an orchard. Apply, with testimonials, by letter, to R. D., this office. ap16 4t

WANTED—A nurse girl; references required. Apply 610 Fort st. ap16 1t

WANTED—One milker; two ironers for country and one starcher, $1 per day and board; one man for a farm, two cooks for city and one for country, from $40 to $70; four girls general work, $15 to $30, at E. W. REID'S, Room 5, Postoffice building. fe3 tf

WANTED—A blacksmith. Address C. E. LEHMAN, San Bernardino, Cal. ap15 3t

WANTED—Immediately, for the country, a strong respectable girl, to make herself generally useful; a good home; no children; work light. H. J. TIES, San Gabriel. ap13 1w

WANTED—Three girls for housework in city, $25 each; two for the country; four waitresses. HEWITT & CHESTER, 25 S. Spring st. ap11tf

WANTED—Immediately, an architectural draughtsman well up in details. C. H. BROWN, Room 32, Schumacher Block, opposite Postoffice, city. ap11tf

WANTED—Girl to help with housework and care for two children. Corner State and Figueroa sts., two blocks north of cable railroad. ap11 1w

WANTED—A girl. Apply to F. H. BARCLAY, 9 S. Spring st. ap11tf

WANTED—Ladies' Employment and Intelligence Office, at No. 17 S. Main st., entrance of Ladies' Exchange, opposite Opera House. Girls wanting employment and families wanting help can save expense and trouble by calling on Mrs. E. H. MOORE, 17 S. Main st., Los Angeles. mr30 tf

WANTED—Reliable nurses and first-class female help of all kinds can always be had of Mrs. C. W. DOW, Room 13, Downey Block. mr28tf

WANTED—SITUATIONS.

GOVERNESS—A young lady of education and experience wishes a position as governess or companion, either traveling or at home; best of references if desired. Address Lock Box 83, Deming, N. M. ap16 1t

CLERK—Position as clerk in bank, wholesale house or store; best of references furnished; moderate salary expected; also understands use of type-writer. Address J. L., Times office. ap15 3t

SALESMAN—Position as dry goods or boot and shoe salesman; 13 years' experience; best references. Address J. P. D., Times office. ap15 3t

SITUATION wanted by an energetic and reliable young business man; has had experience East in correspondence, designing, buying, supervising help and selling as manager of a manufacturing concern; can fill satisfactorily any position in general business; will commence at small salary. Address P. O. Box 949, Los Angeles. ap15 4t

GOVERNESS—A lady with three years' experience desires engagement as daily governess; good music, singing, French, German; highest references. Apply to MISS McCORMICK, room 4, 32½ S. Spring st. ap15 2t

WAITER—Situation wanted as waiter in the country. Address R. T., Times office. ap15 2t

CHAMBERWORK—Situation wanted by a competent woman to do chamberwork or housework. Apply 123 E. Fifth st. ap15 2t

CHAMBERWORK—Situation wanted to do housework or chamberwork, 108 S. Fort st. ap15 2t

NURSE—Situation wanted by a lady from the East as nurse; eight years' experience in City Hospital. Call or address Mrs. WM. HAWTHORNE, corner East Washington and Martin sts., Los Angeles. ap14 3t

GARDENER—Situation wanted by a young man, single, to work upon gentleman's place; thoroughly acquainted with flowers. Address G. H., Times. ap11 1w

HOUSEKEEPER—Situation wanted by a middle-aged woman as housekeeper for an elderly gentleman; first-class references exchanged. Inquire of Mrs. C. W. DOW, Room 13, Downey block. ap11 tf

CLERK—Thoroughly reliable young man desires a position as clerk in a drug or hardware business, or a position as bookkeeper for any firm. Address H. A. E., Times office. ap10 1w

WANTED—MISCELLANEOUS.

WANTED—May 1st, half or the whole of a small cottage; must be central and pleasantly situated; no children. Address, stating terms, PERMANENT, Times office. ap16 tf

WANTED—To rent, cottage of about five rooms, by May 1st; would buy furniture of same, if desired. Address J. R. D., this office. ap15 3t

WANTED—Horse and cart or horse and buggy, cheap. Apply at 9 N. Main st. ap16 3t

WANTED—An extra half Jersey or Alderney cow; must be young, gentle and easy for girl to milk. Address P.O. Box 1067. ap15 1w

WANTED—Three furnished rooms for light housekeeping near business center. Address AJAX, Times office. ap14 1w

HOUSES TO RENT. Property to insure. Money to loan. Houses and lots to sell. Ranches to sell. Kum Cwick to BEN E. WARD, 31 North Spring Street. ap11tf

WANTED—Two or three furnished rooms for light housekeeping. Address G. W. K., 31 N. Olive st. ap13 1w

WANTED—To purchase, household goods and kitchen furniture. Address 732 San Fernando st. ap10 1w

WANTED—Good horse; weight not less than 1100 pounds. Inquire Grand Central Hotel. ap8tf

WANTED—Bids for six-room one and one-half story house. Inquire Grand Central Hotel. ap8tf

TO LET—ROOMS.

24 S. FORT ST.—Three furnished rooms, suitable for housekeeping. apr6tf

220 S. FORT ST.—St. Helens House, sunny rooms, neatly furnished; first class location.

TO LET—Good chance for a physician; two rooms, with bath, etc., in Nadeau Block; best in the building for physician's use; will be vacated soon; no bonus required, but occupant wishes to sell a few articles of furniture to successor. Inquire in the building at room 14. ap8tf

TO LET—Elegantly furnished rooms, close to Postoffice. Address E. R., this office. fe18tf

TO LET—HOUSES.

TO RENT—Furnished cottage of six rooms, fine piano. Call at first house west of Pearl, on Ninth, or 38 Fort st. ap15 3t

TO RENT—May 1, to responsible tenant, a most desirable dwelling, modern improvements; high ground, five minutes' walk from Postoffice. Address or apply to E. W. JONES, 34 N. Spring st., P. O. Box 1459. ap15tf

TO LET—Furnished house, five rooms, Spring st., close in; very low rent. LAMB & GRIFFIN, 19 W. First st. ap13tf

TO LET—House of six rooms, with bath room and stable; Charity st. Inquire at 1514 S. Main st. ap10 1w

TO LET—Two cottages, conveniently. Inquire 19 N. Spring st. ap4 tf

RENT FREE—Furnished house, with barn and outbuildings; best of mountain water; plenty of wood to be had for the cutting; location, up near the foothills. Inquire at Dr. Ellis's drug store, 27 S. Spring st. ap4 tf

TO LET—On Ninth st., west of Pearl, house of four rooms. SOMES & WILLIAMS, 12 W. First. mr5 tf

TO LET—MISCELLANEOUS.

TO LET—Five and three-fourths acres on Pico street, near Pearl; good brick house, plenty bearing fruit trees; rent very reasonable. Apply to PICKIT & KELLEY, 30½ N. Main st. mr6tf

FOR SALE—CITY PROPERTY.

FOR SALE—Extra chance for home seekers; 6 or 12 acres, covered with choice bearing deciduous fruit trees, with exceptional building site, extensive outlook, near neighbors, church and school; admirably suited for dividing part or all into lots; on line of proposed street railway, and but three minutes' walk from present line; in location rapidly filling with good buildings; as healthful and attractive a location as can be found in the city. This case is well worthy of investigation. Principals only apply to owner, Room 14, Nadeau block, between 2 and 5 p.m., or at 19 N. Spring st. ap13 3t

FOR SALE—At a great sacrifice, as owner needs money, 44 feet front on west side of Upper Main st., being Nos. 241 and 243; a property that in less than two years will be worth double the price asked. Inquire of owner at the Opera House jewelry store. ap11eodtf

FOR SALE—A tract of land on city line suitable for subdivision; a bargain to one that means business. P. O. Box 1375. ap14 1w

FOR SALE—Cheap; house of two rooms on Orange ave.; lot 60x136, on which is 16 peach and 18 orange trees. M. E. BARNES, Orange ave. ap14 3t

FOR SALE—A fine large house, out-buildings and lot suitable for boarding house or private family; on a high street, near center of city; cheap for cash, or half on time at usual rates of interest; a good new six room cottage, cellar and garret, outbuildings and large lot, on new car line, at a low price. Apply to owner, E. W. JONES, 34 N. Spring st. P. O. box 1459. ap15tf

FOR SALE—West End property, 17 beautiful residence lots on Seventh and Ninth sts., and intersecting sts., 800 yards west of Pearl, are offered for sale. Price and terms very reasonable. Apply to J. S. O'NEIL, on the premises. apr6tf

FOR SALE—House and lot, 219 N. Fort st. Apply at 534 Flower st. ap6tf

FOR SALE—A valuable property for sale or exchange for property on the limits of the city. This property is situated at 63 Sunsevain street and 63 and 65 Ducommun street; three houses fronting on the two streets renting for $80 per month. Any person wanting this kind of property can see the owner at 21 Aliso st. mr27 1m

FOR SALE—On installment plan, to right party, small payment down, nice small house and lot, close to center of business. JOHN S. MALTMAN, 6 Ducommun block. mr23tf

FOR SALE—Two houses of five rooms each on Downey ave., East Los Angeles, both hard finished and in good order; furniture of one if desired; terms to suit the purchaser. Address 336 Downey ave. mr19 1m

FOR SALE—Cheap, brick building to be torn down, on Main st., formerly Bath st. Apply immediately to POMEROY & MILLS. mr19tf

FOR SALE—COUNTRY PROPERTY.

FOR SALE—Orange orchards in quantities to suit parties wishing to make a home in an orange orchard. Now is the time. Address P. O. Box 1375, city. ap14 1w

FOR SALE—Beautiful suburban home, a short distance by rail from the city and close to the station, consisting of 20 acres of rich valley land, with two-story frame house of 12 rooms, barn, etc.; cypress hedges, groves and all kinds of fruit trees and vines in full bearing; abundance of good water for all purposes; owing to death in the family will be sold for less than the improvements alone cost. Address P. O. Box 865. ap14 5t

FOR SALE—A great bargain; call at Bridenstine & Carleton's office, No. 36½ S. Spring st., and see maps and circulars, giving description, location and terms. ap14 1w

FOR SALE—A bargain, 5 acres of land in the Monte Vista tract, with house of two rooms, small stable, water piped to house; 2500 muscat and 800 table varieties of grapes; 22 budded orange and 3 lemon trees; water right goes with the land; price $675, if taken in the next ten days. Inquire at No. 22 Clay st. ap10 1w

FOR SALE—Or trade, 19 acres on the suburbs of Wichita, Kan.; this place is well improved; good house of six rooms, with cellar; barn 28x28 and other outbuildings; 500 fruit trees all under fence; will trade for good property in Southern California. Address N. V. GRAY, Pasadena, Cal., or F. S., Box 276, Wichita, Kan. No incumbrance on the above described property. ap10 2w

FOR SALE—Ten-acre fruit ranch; must be sold; orange and deciduous trees; good house and barn; water piped on land; located near stores and postoffice, and within five minutes' walk of S. P. R. R. station. Parties desiring to examine property address W. H. WHITTEMORE, Alhambra. apr3 tf

FOR SALE—Cheap, 5 to 25 acres near Vernon schoolhouse and church; improved with buildings; variety of fruit, grapevines, etc. Apply to F. P. SCHNELL, 119 N. Bunker Hill, or H. EDWARDS, cor. Fifth and Main. apr3 1m

FOR SALE—Cheap, for ten days, 10 acres near Raymond Hotel. POMEROY & MILLS. mr19tf

FOR SALE—Ten acres improved land on Lake avenue, Pasadena, or would trade for Los Angeles city property. Inquire of C. C. REYNOLDS, 48 N. Main st. mr18 1m

FOR SALE—40 acres, joins city, elegant residence, bearing fruits and vineyard; abundance of pure water free; every acre is rich, deep, mellow loam soil; no rocks, no boulders, no gravel, no adobe; improvements cost $6400; title, United States patent; owner must sell at once; price for a few days only $7500. Inquire of CHAS. CHARNOCK, 12 Court st.

FOR SALE—MISCELLANEOUS.

FOR SALE—325 Bartlett pear trees, two-years old. Address 735 S. Fort st. ap10 1w

FOR SALE—Elegant Easter cards at OLMSTED & WALES'S, 19 W. First st. jun27 tf

FOR SALE—Double carriage and barouche, suitable for country driving and city work, $150; fine order, cost $700; newly painted. Inquire G. O. FORD, Grand Central Hotel. ap8tf

FOR SALE—Iron Sulphur Water, by the leading grocers and druggists. ja18 tf

BUSINESS OPPORTUNITIES.

WANTED—A gentleman from the East of twenty-five years' business experience would like to purchase a half-interest in an established paying business, which could be enlarged by fair dealing and close application. Address BUSINESS MAN, Times office. ap15 1w

WANTED—Partner in one of the best located real estate and insurance offices in the city; doing good business. Address Box 94. ap15 4t

FOR SALE—Corner grocery doing good business; small capital required; would sell half interest. Address 701 Olive st. ap14 1m

WANTED—A man with $3000 or more to engage in a very profitable manufacturing business. Apply at 213 S. Spring st. ap11tf

HOTEL GLENWOOD—Business and property for sale at a bargain; best hotel business for the money in the State. F. A. MILLER, Riverside. ap10 1m

NICE, WELL-ESTABLISHED business for sale; capital required, about $1200. Only bright, active, intelligent man need apply to P. O. Box 507, city. ap4tf

FOR SALE—An established hardware business; good reasons given for selling. Address P. O. Box 328. mr21 1m

GOLD AND SILVER MINE—Capital wanted to develop shaft 5x5 feet, 60 feet deep; high grade ore, sold for 1755.75; five claims. Address MINER, this office. mr25 1m

MONEY TO LOAN.

TO LOAN—I have $35,000 to loan in sums of $1000 to $5000, upon first mortgage, either city or country property. D. McFARLAND, 39 N. Spring st., rooms 1 and 3. ap10 7t

$8000 TO LOAN on mortgage, city or country property. C. W. MORTIMER, attorney-at-law, 74 Temple Block. ap9 1m

BORROWERS OF LARGE SUMS, having first-class real estate security, should call on GEO. D. BOWAN, 3½ Nadeau block.

$100,000 TO LOAN on first-class real estate at 8 per cent; mortgage tax paid by mortgage. A. J. VIELE, 24 N. Spring st. mr28tf

MONEY TO LOAN—In sums to suit on real estate security; mortgages bought and sold. McKOON & BRODTBECK, No. 19 N. Spring st. mr29tf

MONEY TO LOAN—Large or small amounts; long or short time. LAMB & GRIFFIN, 19 W. First st. ja28tf

ROOMS AND BOARD.

TO LET—Furnished rooms, single or en suite, with board. 426 S. Spring st. Mrs. M. A. EDMONSTON. ap13 1w

TO LET—Sunny suit of furnished rooms, with board. MRS. R. A. LOCKE, 207 N. Fort st. ap11 1w

KIMBALL MANSION—Select boarding, pleasant sunny suites and single; table first-class; New High, near Temple. MRS. M. H. KIMBALL. ap10tf

TO LET—149 Wall st., furnished front room with closet, with or without board. ap10 1w

TO LET—Furnished rooms, en suite, with board, at 416 S. Main st.; everything first-class. ap10tf

HERMOSA VISTA—A first-class house, with lovely surroundings, purest air and water in South Pasadena; half-hour's ride from Los Angeles. Hack for passengers at Raymond Station at 9:15 a.m. and 3:36 p.m.

TO LET—Two large, sunny rooms, furnished, with board. MRS. BROWN, 451 S. Main st. mr7tf

221 S. MAIN ST.—Sunny rooms, single or en suite, with board. MRS. E. W. HOLLINGSWORTH. no6 tf

TO LET—Rooms, single and en suite, with board; southeast cor. Spring and Fourth sts. MRS. TANEY. fe18tf

CLIFTON HOUSE, cor. of Fort and Temple sts., now open; everything new; strictly first-class. THOS. PASCOE, Proprietor. fe13tf

BUSINESS PERSONALS.

MRS. ELIZABETH MILLS, metaphysician, of New York city, will teach the Christian Science of Healing in twelve lessons, with written instructions how to treat rheumatism, deafness and piles a specialty. Office 220 S. Fort st. ap16 1w

ELSIE REYNOLDS, materializing medium of San Francisco, will hold circles every evening at 209 W. First st. ap14 1w

A GENTLEMAN of good business qualifications would like to invest a few thousand dollars in some well-established business where his money and time would receive a fair remuneration. Address BUSINESS MAN, this office. mr20 2w

WE BUY and sell misfits and good clothing at 335 S. Spring st. mr20 1m

To the Public.

Gray Traveling Blankets,
BUGGY ROBES
AND
White Bed Blankets,
ALL WOOL,
At a Greater Reduction than Ever Before.

Must Sell. Don't stop to look at a common Blanket, when the best can be had at less price.

Tents, Bathing Suits, Bathing Suit Flannels and beautiful Camp Blankets.

Headquarters for latest novelties in Ladies' Dress Goods, Trimmings, Buttons, etc. Our New York buyer keeps us supplied with the latest styles.

Our Gents' Furnishing Goods Department is complete. We carry the latest styles in this line.

Our prices are the lowest.

B. F. COULTER,
101, 103 and 105 S. Spring Street.
BOLLENBECK BLOCK, COR. SECOND. ja18tf

THE CASH CARPET HOUSE
LIONS'

Are now ready for business at their new Store,

116 W. FIRST STREET,
NADEAU BLOCK.

For our opening sale we have directly imported the

LATEST AND CHOICEST STYLES

OF ALL GRADES OF

FLOOR COVERINGS, WINDOW SHADES, CURTAIN POLES, CURTAINS, ETC.

We have the goods to suit all tastes and all purses, and are determined to maintain our long-established reputation for being

The Cheapest Carpet House IN THE STATE.

We call particular attention to the following lines in our opening sale:

A Line of ELEGANT BODY BRUSSELS

In all the different qualities and latest styles; also a beautiful line of

Tapestry Brussels,

A large and

Elegant Line of Wiltons,

And a very choice line of

MOQUETTES.

WE ALSO CARRY THE

Finest lines of Ingrains

At all prices. We make a specialty of all the best makes of

LINOLEUMS

—AND—

English Corticines.

Also a fine line of

***English Art Square* OR CRUMB CLOTHS**

In different sizes.

Smyrna Rugs of all Sizes

CURTAIN POLES

In Ebony, Walnut and Cherry,

With Elegant Brass Trimmings.

We desire to call special attention to an extra large assortment of

CHINA AND JAPANESE MATTINGS.

Being direct importers we can make very low prices on this line of goods.

We Sew and Lay Carpets and take measure of houses without extra charge.

Estimates furnished on houses and hotels on short notice.

Give us a call and see our new goods, whether intending to buy or not.

Remember the place.

Lions' Carpet House
116 W. FIRST ST.,
NADEAU BLOCK, LOS ANGELES

LOS ANGELES DAILY TIMES.

PUBLISHED

EVERY DAY EXCEPT MONDAY,

BY THE TIMES-MIRROR COMPANY,

PROPRIETORS.

Office: Temple, Main and New High Sts (Principal entrance, 9 Temple st.

TERMS OF SUBSCRIPTION:

BY MAIL POST PAID.

One copy, one year $7 50
One copy, six months 4 00
One copy, three months 2 00

PAYABLE INVARIABLY IN ADVANCE.

Delivered by Carrier at 20 cents per week, or 85 cents per month.

WEEKLY EDITION (THE MIRROR).

One copy (8 pages), one year.......... $2 00
One copy, six months.................. 1 00

INVARIABLY IN ADVANCE.

SUBSCRIBERS, when writing to have their address of their paper changed, should also state the former address.

CORRESPONDENCE solicited from all quarters. Timely local topics and news given the preference. Use one side of the sheet only, write plainly, and send real name for the private information of the Editor.

THE "TIMES" IN SAN FRANCISCO.

The TIMES may hereafter be found on sale at the Palace Hotel News Company's stand, Palace Hotel, San Francisco.

Entered at the Los Angeles Postoffice as second class matter.

The Times.

ENLARGED SHEET

FRIDAY, APRIL 16, 1886.

What Our Visitors Find.

The weather has been simply perfection since the last rain—weather that befits this climate, and the strangers who have arrived in Los Angeles within the past few days are filled with astonishment at the beauty of our climate and the marvelous purity of our atmosphere. Southern California they had heard much of before leaving their old homes upon the other side of the continent, and they had expected an improvement upon the old condition of things upon arriving here; but the half that they have found, they did not anticipate.

Added to this climatic surprise is the advancement, the business activity, the wealth and general evidence of prosperity in this section of the State. Many came expecting to feel that they were upon the frontiers of American life. Instead of this, they find themselves no farther removed from the great line of progressive advancement than they were in the cities of the more eastern sections of the country. They can feel the steady pulse-beat of commercial and business life no less here than there. Indeed, they give us credit for greater activity and more persistent push and progress than they have heretofore been accustomed to. They look at us and are big with prophecies for the future of Southern California. They see what we have achieved, they look at our orchards and our vineyards, at the wealth of our soil, at the rapid influx of capital, at the resources which may be developed; at our means of communication and travel, at the improvements which mark the public spirit and enterprise of this community, and they are eager to cast in their lot with us, and to help us in the still further upbuilding and development of a section destined to become so wealthy and populous in the not distant future.

For those who see her as she is, Southern California needs no further advertisement, and of the hundreds now coming to this coast large numbers will be content if they can but make their home with us and share with us the rich promise which is already in store for this section.

SEVERAL of our contemporaries have suggested "Alta California" as a fitting substitute for "Northern California." They forget that "Alta California" is the original name of the whole State, to distinguish it from "Baja California," the Mexican State lying west of the Gulf of California. A newspaper published at San Francisco is called the Alta California, and was originally designed for general circulation through the State. Clearly, "Alta" would be a misleading and inappropriate substitute for "Northern." "Upper" has likewise been condemned, because it has been used to mean the whole State and to distinguish it from the Mexican "Lower California." Nothing better than "Higher" has yet been suggested as a substitute for "Northern." "Higher" is appropriate as expressive of higher latitude. It sounds well, is understood by everybody, and creates no prejudice.—[Sacramento Bee.

This scheme to change fixed and long-recognized names is idle, and will not succeed. The designations, "Northern," "Central," and "Southern," to describe the three principal geographical subdivisions of California, are appropriate and familiar, and will be pretty apt to "stick," despite these recent attempts to change the first two. "Higher" is highly absurd.

ALREADY the Grand Army is making arrangements for suitable services to be held on Decoration Day at the tomb of its great commander. National services are to be held there on that day, and the oration will be from the eloquent lips of Gen. Logan. Representatives from G. A. R. posts throughout the country will be present. Republics are not ungrateful, and the great heart of the nation will turn in reverent sorrow, on the day devoted to the memory of its heroic dead, to the tomb of Gen. Grant, and delight to do him honor.

SANTA BARBARA looks forward to the coming summer with the anticipation of many improvements being made in her midst. Eastern capital is coming in and many new homes will be built in the course of the season. When she has her new railroad she will have nothing to do but to grow right straight along, and she will do it, too.

GENERAL MILES, now in command in Arizona, was a hardware clerk in Boston when the rebellion broke out, and enlisted. By sheer bravery and military sense he fought his way up to his present rank. He received his present rank for driving Sitting Bull out of the country after the annihilation of Custer and his command.

THE Tulare Times (Democrat) accuses the Examiner of pigeon-holing an article relating to the inside workings of the Democratic Railroad Commissioners from the pen of W. R. Andrus, the deposed Secretary. The Times whispers a request for its publication. Can it be that the Examiner has been "caved down the bank?"

COLUSA SUN (Dem.): "The boycott does not hurt the rich money loaner; it does not hurt the rich farmer; but it hurts the debtor class; it hurts the man of small means, everywhere; and, if we understand it, it is men of this class who are asked to throw the weapon!"

IT has been discovered that one of the hidden industries of the convicts in the Kansas penitentiary is the manufacture of coin. Several years ago a like state of affairs existed in the Kentucky prison, and Frankfort was flooded with well-executed counterfeit half-dollars.

THE Wall Street News of April 6th says: "Bulls in wheat during the past three months have been worse hit than bulls in stocks, and the failure of the Duluth firm yesterday is one of the evidences of it."

AT THE FRONT.

Crook and Miles Among the Indians on the Border.

THE VETERANS EXCHANGING COMMANDS.

Scenes at the Greeting and Parting—Warm Tribute to the Gray and Gallant Campaigner of Thirty Years.

[STAFF CORRESPONDENCE OF THE TIMES.]

FORT BOWIE, A. T., April 12, 1886.—Yesterday afternoon the boom of the six-pounder, eleven times promulgated upon the air, notified us that the ambulance containing the new commander of the Department of Arizona had rounded the bend in the road. In a few minutes more the six mules swung around the corner of the store, and trotted smartly up across the sloping parade, and drew up in front of Col. Beaumont's house. Gen. Miles crawled out of the inadequate door of the ambulance, and shook the kinks out of his legs. Gen. Crook walked up from the office, and the two veterans shook hands undemonstratively. After dinner with Col. Beaumont, Gen. Miles came down to the office, and passed most of the afternoon in a close conference with Gen. Crook, who explained the situation fully, in response to his successor's questions. In the early evening Gen. Crook issued the following general orders:

"HEADQUARTERS, DEP'T OF ARIZONA, In the Field, FORT BOWIE, A. T., April 11, 1886. General Field Orders, No. 3.

In obedience to the orders of the President, I hereby relinquish command of the Department of Arizona. In severing my official relations with this Department, I cannot but express my appreciation of the zeal, intelligence, energy and courage which have marked the conduct of the troops of my command under the trying and discouraging circumstances attending the operations of the last ten months. For their steadfast loyalty and hearty co-operation, I tender them—officers and men—my sincere thanks.

GEORGE CROOK,
Brigadier-General, Commanding.

Gen. Miles issued a brief General Orders No. 4 in which he assumed command of the Department of Arizona, including the troops in Arizona, New Mexico, at Fort Bliss, Texas, and Fort Lewis, Colorado.

This morning there was another pow-wow in the office, Gen. Miles gathering up all points as to the situation with which he is now to wrestle. While he and Gen. Crook were talking, the Apache scouts came over to take their leave. The most prominent and valued ones—Noche, Charley, Dutchy, Stovepipe and others—trotted into the office with old Concepcion and Lieut. Maus. They did a good deal of talking, and also received a short speech from Gen. Miles. He reminded them how much better off they are than the renegades now lying among the mountains of Mexico, and than the prisoners now in Florida. He informed them that every last one of the renegades will be hunted down and taken alive or dead, no matter how long it takes nor how much money it costs; and bade the scouts behave themselves when they got home.

It was a sight to see the scouts when they came to say farewell to Crook. The common "coffee-coolers" (as they call inferior, lazy scouts) merely shook his hand very effusively, and said good-bye several times over. But the men whom he had trusted, and who had proved their wonderful efficiency in this campaign, they were not content with that—they

HAD TO HUG HIM.

Noche and Charlie, particularly, threw their arms about him, and kept them there some time, patting him affectionately on the back with the right hand. He smiled at them indulgently, and told them to be good Indians.

This noon the scouts left us, steering their mules, horses and burros toward Camp Apache, where they will be disbanded. Mr. Delong, the storekeeper, got back late last night from a long raid through Mexico after a lot of bright-hued serapes for the scouts. The store was a busy place this morning, and by midday the majority of the scouts were clad in flaming colors that would have knocked Solomon silly. All of them had plenty of cash, having just received four months' pay, and they made it fly. One, who had annexed to his store the proceeds of a little judicious koon-kan, went out this morning and bought three extra horses for $166. He had $250 more to go on, too. There was a funny little incident just before they started off. A white fellow had sold a horse to one of the scouts, "Shorty," who found the animal a scrub, and yearned to get his fingers again on his $40. He found the seller at the store, and demanded his coin. White man requested him to go to sheol. Scout said, "Come out, look horse. Dam no good." White man came out, and said he 'didn't see no flies on that ere hoss.' He started back to the store, but Shorty collared him, and beckoning at his pocket, said, "Come, money; come, money." White man tried to get away, but Shorty held on. At last the fellow caved, and paid over the $40 with an ill grace, remarking, "I'll meet you somewhere else, one o' these times, an' then I'll fix you!" The surrounding scouts roared in derision, well knowing what sort of show the white man would stand in trying to "do up" one of them." Shorty smiled sarcastically, and said, "All right—when you want fight me?

"YOU CATCH HIM, YOU HAVE HIM,"

which was as pithy a *defi* as could be desired. It just about fits this whole matter of fighting the Apaches, too—"You *catch* him, and you can have him."

With the scouts, also departed Lieut. Marion P. Maus, who was left in command of this battalion of scouts by the murder of Capt. Crawford. He is a very intelligent, square and manly young officer, and has furnished me with what you will find suggestive reading, in due time. Second Lieut. W. E. Shipp, of the same command, went off too, but not without similarly crowding a good many pages of my note book. He is a bright and pleasant West Pointer, with the figure of an Apollo.

CROOK'S DEPARTURE.

At 1 p. m. the ambulance and its sextette of long-ears was drawn up in front of Major Roberts's door. Several unassuming bundles in canvass were strapped behind, and then an old linen duster appeared in the door—and Gen. Crook was bidding farewell to the group on the piazza. If ever cordial good wishes followed a man from the scene of his labors, from those who were in a position to know him, they followed that one. When the doings of this decade have been refined from prejudice into history; when the mongrel pack which has barked at the heels of this patient commander, has rotted a hundred years forgotten—then, if not before, Crook will get his due. In all the line of Indian-fighters, from Daniel Boone to date, one figure will easily rank all others—a wise, large-hearted, large-minded, strong-handed, broad-gauge man—George Crook. I am glad that, after a third of a century of almost steady campaigning, he has at last secured a needed and nobly-earned rest, and goes to take life quietly in the department of his choice (as ranking Brigadier of the army he *had* his choice, and selected Omaha). He is now on his way to Whipple Barracks, A. T. (to reach which he has to go around by Albuquerque and out on the A. and P.), where he will remain a few days to pack up; and then he will proceed to his new post. May all success and prosperity attend him.

LITTLE LAURA.

I have already mentioned his fatherly kindliness to the Indians, in all their tediousness and childishness. It touched me a good deal. Equally noticeable is his fondness for children. In the busiest and most discouraging hours of the campaign he would unbend his eyebrows for a moment's romp with little Laura, Major Roberts's lovely three-year-old girl. She thinks the world of the tall old warrior who will drop the Apache renegades for a space, to toss her in his arms. She calls him "Crookie," with cheerful unconventionality, and has no compunction about assailing him at any point. Her bugaboo is the goat, which she holds in holy horror. When that exploding cartridge mowed its way through the General's beard and eyebrows, and burned his nose and cheeks, Laura was present. She set up a wail of distress, and ran to her mother, saying, "I don't like Crookie any more—he looks like a billy-goat!" Ever since that catastrophe she has refused to sit next him at table. She rolled me over, the other day, when the three of us were sitting upon the porch, by exclaiming, when the General wouldn't tell her something: "Crookie, you're an old bump on a log!" Verily, childhood, like death, is no respecter of persons.

By the way, Major Roberts and family will spend some time in and around Los Angeles, shortly, taking advantage of his leave of absence. The Major has served on Gen. Crook's staff at intervals ever since the beginning of the Civil War, and is highly valued by him both as an officer and as a friend. General Orders, No. 4, relieving Major Roberts from further duty here—and which he was too modest to let me see—is one of the warmest recognitions of faithful and efficient service I ever read on the sly.

This afternoon I had a short

TALK WITH GENERAL MILES.

He is a tall, straight, fine looking man, of 210 pounds weight, and apparently in the early fifties as to age. He has a well-modeled head, high brow, strong eye, clean-cut aquiline nose, and firm mouth. It is an imposing and soldierly figure, all around. He said: "There is no change. Capt. Dorst is still down in Mexico, pushing after the hostiles, and it will be some little time—say a fortnight—before any additional operations can be organized. We shall simply keep up the pursuit already inaugurated, always following the hostiles and giving them no respite. Thus we shall serve the double purpose of the campaign—to protect the settlements and to get hold of the hostiles. The pursuit will be kept up until we get them, dead or alive." He also asked how Los Angeles was prospering, and highly complimented its beauty. Having, in Washington papers, an intimation that the Indian scout policy is to be discontinued, and white scouts employed, I asked Gen. Miles about it. He said he was not yet prepared to declare his plans in this respect. I have no doubt that if it is left to him, he will take the Apache scouts. It has been his policy hitherto to employ Indian scouts; and he has already been here long enough to understand, no doubt, what an absolute farce it would be to try to catch the renegade Apaches with white people. But there are indications that the President has again exposed himself, and is inclined to run the army in detail. If so, it is a remarkable case of ill taste and ill sense. The idea of a man running this campaign from Washington—a man who never saw the frontier, and who knows less about Indians and the details of such a war as this than the dullest officer in the field! But it's just like Cleve. LUM.

FROM CHICAGO.

Notes of the Fair—How Our Fruits Show Up.

Correspondence of the TIMES.]

CHICAGO, March 31.—As one enters Battery D. Armory, the building in which the Citrus Fair is held, to the left is seen the exhibit of Los Angeles county, to the right that of Santa Barbara and San Bernardino counties. The display, as a whole, is very fine—perhaps the best ever placed on exhibition. The Santa Ana Valley and Riverside deserve special credit. The fruit of both places is unsurpassed. As to variety of productions the Santa Ana Valley carries off the palm.

At the lower end of the Hall is an obelisk some thirty-five feet in height, surrounded by oranges and lemons. It took 7000 oranges and lemons to cover it. It looks very pretty.

Great attention is drawn by the pepinos, or melon fruit, of Jacob Miller, Cahuenga; the pulp of the lyncea palm and wheat of the Antelope Valley; crude petroleum, etc., of the Manufacturers' Association, of Los Angeles.

C. H. Richardson, of Pasadena, has the finest orange tree. A tree from the Santa Ana Valley has the most oranges; would have been the best, had it not been frosted.

A large English ivy, rubber tree, cocoloba, polycloda and other evergreens of the San Gabriel Valley decorate the Hall finely.

E. N. Rust, of Pasadena, has some very fine one-year-old orange and lemon trees. The Santa Ana valley has a fine lot of fan and ribbon palms. Riverside has a large six-year-old date palm, and a four-year-old century plant. Pasadena a variegated one of same variety. E. J. Baldwin, of Santa Anita, has a fine display of wines and brandy. Anaheim has the largest display of the same. The ostrich eggs of Anaheim are quite a curiosity. As a whole, Anaheim makes a fine showing. The Santa Ana valley and Riverside have a fine display of raisins. McPherson Brothers, of Orange, have the best display. San Bernardino has a splendid mineral exhibit. Col. W. W. Hollister, of Santa Barbara, has a large bunch of dates, cherimoyas, or custard apple, of Sexton, Goleta; and several bunches of bananas of Santa Barbara show off well.

A block of a blue gum or eucalyptus, five years old, eighteen inches in diameter, from J. W. Wolfskill, Los Angeles, and one of same variety from Santa Ana valley, twelve years old, thirty-seven inches in diameter, knocks the Easterner flat.

We have a map giving a bird's-eye view (about 10x16 feet), taking in the Los Angeles valley, or the country between San Fernando and San Bernardino, and from the ocean to the mountains, on which Mr. Rust, of Pasadena, gives lessons in geography to a very attentive class of scholars about three times a day.

The attendance has been at an average of 1500 per day. As a rule, it is composed of the best class of people, who have plenty of means and are more or less interested in California. We hear the cry all the time, "What nice fruit! what beautiful trees! I'm going to California!" The fair will be the best advertising that California ever had. The sale of fruit at retail in our building has been about $100 per day. The weather is very bad. There has been much snow. Up to date 4000 people have registered their names. They all wish further information. Should the weather clear up, our attendance, no doubt, would double. Some parties have come all the way from St. Paul, Minn., to see the fruit. We are all sick and disgusted with the Eastern climate, and hope soon to return to the land of sunshine and flowers.

J. J. J.

THE NEW RAILROAD.

The Coast Line and the Plans of its Builders.

The Call of the 13th inst. has the following:

Colonel Fred. Crocker, Vice-President of the Southern Pacific Railroad, gave the following details yesterday concerning the new extension of the Southern Pacific road from Soledad on: "The new road is a projected connection between the northern division of the Southern Pacific road, ending at Soledad, and the northern end of the southern division of the Southern Pacific Railroad at Bakersfield; and when completed will form a through connection for the Southern Pacific road into this city. At present the Southern Pacific connection is made over the Central Pacific line from Goshen to Lathrop, and so on here. This will give us a clear route, and open up the immense agricultural and other resources of Santa Barbara, San Luis Obispo and Monterey counties. The surveyors are now in the field locating the most feasible route. We shall begin grading just as soon as our surveyors lay the line out, possibly within a week. It is impossible to give any estimate of cost or time required to build the road now—all that depends on what the surveyors decide is the best route. There are some engineering difficulties to be overcome, and there may be some heavy tunneling required, possibly in the San Gorgonio pass, should that be the line selected. We shall grade from both ends of the contemplated extension, and try to do the work as fast as possible. The present idea is for us to use our own facilities in building the road, but we may let some contracts if the work is decided to be done with a rush. The right of way has been freely granted us."

The Woman's Christian Temperance Union meets the second and fourth Thursdays of each month, at 2:30 p. m., at the First Presbyterian Church.

One Price to All

At E. Adam's Clothing House.

Metaphysical Healing

Taught and practiced. Miss Cooley, 263 South Spring street. Hours, 9 a. m. to p. m. and 7 to 8 p. m.

Dr. Henley's Celery, Beef and Iron, used before meals, creates a healthy appetite.

Gentlemen's clothes cleaned or dyed and repaired at short notice at MARTEEN'S, No. 9 Alliso street;

Running sixteen hours a day to accommodate the great rush and increasing basin No. 9 Alliso street

Benton's Hair Grower.

All who are bald, all who are becoming bald, all who do not want to be bald, all who are troubled with dandruff, or itching of the scalp; should use Benton's Hair Grower. Eighty per cent. of those using it have grown hair. It never fails to stop the hair from falling. Through sickness and fevers the hair sometimes falls off in a short time, and although the person may have remained bald for years, if you use Benton's Hair Grower according to directions you are sure of a growth of hair. In hundreds of cases we have produced a good growth of hair on those who have been bald and glazed for years. We have fully substantiated the following facts:

We grow hair in eighty cases out of a hundred, no matter how long bald.

Unlike other preparations, it contains no sugar of lead, or vegetable or mineral poisons.

It is a specific for falling hair, dandruff and itching of the scalp.

The Hair Grower is a Hair food and its composition is almost exactly like the oil which supplies the hair with its vitality.

DOUBLE AND TRIPLE STRENGTH.

When the skin is very tough and hard, and the follicle is apparently effectually closed, the single strength will sometimes fail to reach the papilla; in such cases the double or triple strength should be used in connection with the single, using them alternately.

Price, single strength, $1; double strength, $2; triple strength, $3. If your druggists have not got it we will send it prepaid on receipt of price.

BENTON HAIR GROWER CO., Cleveland, O.

For sale by C. F. Heinzeman, druggist and chemist, No. 122 North Main street, Los Angeles, Cal.

Ghirardelli's Eagle chocolate is the most popular brand in the market.

Eastern Prices Rule Now at McDonell's Drug Store, 271 North Main Street.

The profit usually realized by the drug trade is far in excess of eastern prices. The purest drugs can and shall be sold as low as in Chicago or New York. For instance, we will sell you:

One pound best gum camphor, 35 cents—regular price, 60 cents.

Colgate's Cashmere Bouquet soap, 25 cents per cake—regular price, 35 cents.

Our prices for everything else are all as low as in the East. Prescriptions compounded by experts only, at genuine eastern prices. Remember, McDonnell, the druggist.

Consult Mrs. Dr. Wells for all diseases of women. Prompt relief for female irregularities. Two hours each day devoted to electro-thermal and medicated baths. Consultation free. 341 Spring street.

Skillful, reliable and thoroughly scientific dyers at the Great American Dye House, No. 9 Aliso street.

E. F. Moorhouse, 146 S. Spring St.

Jobbing in carpenter work. Stepladders and orange ladders a specialty. Agent for Centennial windmills. Plaster paris ornaments for sale, put up and guaranteed. Telephone 341.

The Woman's Exchange.

First—Is intended to benefit deserving and industrious women by affording an opportunity to dispose of their work to persons who are willing to purchase useful articles.

Second—The Exchange can furnish choice articles of food cooked to order, ready made fancy articles, and everything that represents woman's work—and here is an opportunity for the generous-hearted to do a gracious act and yet get the full worth of their money. The commission for selling is barely enough to pay the small expenses of the Exchange. Call and see the work. 17 S. Main street.

Dr. E. Robbins, corner First and Spring streets, diagnoses disease without explanation from the patient free of charge.

The grand raffle of the $1000 diamond ring will take place at Fred. Linde's jewelry store, 112 N. Main street, where the beautiful gem is on exhibition. Call and see it and purchase a ticket.

Beecher on Advertising.

" * * I am glad that the doctor cured him. I am glad that the doctor put it into the paper that he could cure him. And if any doctor is certain he can cure such diseases and don't put it in the paper, I am sorry. What a pity it would have been had this doctor come to town with his wealth of science and experience, and gone away leaving him uncured! What a pity it would have been if he had been so prejudiced against advertising as to read the respectable certificates of the doctor and give him the go-by as a quack! What are newspapers for, if not to circulate information? What more valuable information can a newspaper give than to tell a sick man where he can be cured? If a man has devoted his life and his labor to the study of a special class of diseases, the necessity of his saying so becomes all the more pressing. His duty to advertise becomes imperious. A really able man, whatever be his gifts, makes a great mistake if he fails to use these gifts through want of advertising."

The above extract, from an able article by the Rev. Henry Ward Beecher, embodies a sound view of the necessity of advertising. Suppose Dr. Davis had not advertised, and published numerous certificates from well-known persons whom he has cured, how many would know, in a place with so large and so transient a population as Los Angeles, that there was a doctor among us who could cure that most troublesome of all complaints—catarrh—whether it affects the nose, throat or lungs? How many of our leading citizens would now be in their graves from consumption if they had not learned of his successful treatment, with medical inhalations, through advertising? Dr. Davis has been located for two years at 45½ N. Spring street, this city, doing his good work, and we hope that he will continue to prosper as in the past.—Adv.

Dr. Henley's Celery, Beef and Iron cures dyspepsia and indigestion.

The Foreign Physicians.

The most eminent German and English physicians are now recommending celery for neuralgia. Try Dr. Henley's Celery, Beef and Iron.

Away ahead of all competition, as far as the zenith is above the nadir, is the Great American Dye House of HORATIO MARTEEN, No. 9 Aliso street.

Amusements.

GRAND OPERA HOUSE.

H. C. WYATT.................Manager.

One Week, Commencing

MONDAY, APRIL 12th, 1886.

The San Francisco Favorites,

RANKIN

CALIFORNIA THEATRE CO.

McKee Rankin, John Wallace, C. J. Bishop, Mabel Bert, Susie Williams, Annie Lockhart, D. H. Harkins, George Osborne, H. Kirkland, Adele Waters, Mrs. Osborne, And ten others.

Monday, Tuesday, Wednesday and Thursday

Pavements of Paris.

Friday Night and Saturday Matinee,

Frou Frou.

Miss Susie Williams as "Frou Frou."

Saturday Night,

Led Astray.

No advance on prices. Seats for sale at the Box Office. ap9

GRAND OPERA HOUSE.

H. C. Wyatt.................Manager

COMMENCING

TUESDAY EVENING, APRIL 20th,

Five Nights and

SATURDAY MATINEE,

The Eminent Comedians,

HARRISON AND GOURLAY

In the presentation of their world-famous plays.

Tuesday, Wednesday and Thursday Evenings,

SKIPPED

By the Light of the Moon.

As presented by this company 250 Consecutive Performances in New York, 100 Performances in San Francisco, And for the past three years in all the principal cities of America.

Friday, Saturday Evening and Saturday Matinee,

Out of the Frying Pan into the Fire

The Funniest Play Yet Conceived.

☞ Reserved seats now on sale. ap15

TURNVEREIN HALL.

GRAND BALL

Under the auspices of the

Sociedad Progresista Mexicana.

ON

WEDNESDAY, MAY 5th.

Admission, Gentleman and Ladies, 50 Cents.

RECEPTION COMMITTEE.

Hon. H. F. Hazard, Capt. Darcy, Refugio Bilderrain, Horacio Appel, George E. Gard, G. L. Mesmer, J. D. Guerrero, J. M. Obando, E. F. de Celis.

BASTONERO.

Martin Aguirre and Walter S. Moore. ap14 td

Physicians.

S. M. Metcalf, M. D.

SPECIAL attention given to chest and skin diseases. Rooms 9 to 12 Bryson block, 29 and 31 S. Spring st. mr23tf

C. E. Clacius, M. D.

PHYSICIAN AND SURGEON—OFFICE, 75 N. Spring st., opposite Courthouse, Rooms 16 and 17; office hours, from 11 a. m. to 2 p. m. mar4 tf

OFFICE: Room 5, P. O. Block. RESIDENCE: 213 Courthouse street.

Dr. E. C. Manning.

Office hours, 9 to 12 a. m. tf

Elisabeth A. Follansbee, M. D.

OFFICE AND RESIDENCE, 240 S. FORT street. Office hours, 8 to 10 a. m. and 4 to 6 p. m. ap16tf

Dr. M. Hagan.

OFFICE COR. SECOND AND SPRING. Residence 537 Spring. no18 tf

A. F. Darling, M. D.,

OCULIST AND AURIST. OFFICE HOURS, 9:30 a. m. to 4 p. m. Office, 120 N. Main street, Los Angeles, Cal. oc31 d&w tf

Dr. Huckins,

OFFICE, ROOMS 18, 19, 20 AND 21, No. 17 North Main st. Hours 10 a. m. to 1 p. m., and 2 to 4 p. m. Telephone, office and residence, 258. Answer day and night. Residence, 841 S. Hill. Specialty of eye, ear and throat diseases. au1 tf

WALTER LINDLEY, M. D. W. EDGAR LINDLEY, M. D. Office hours 2-4 p. m. Office hours 10-12 a. m.

Drs. Lindley & Lindley,

OFFICE AND RESIDENCE, 443 S. FORT st. Telephone 42. jel3 tf

Rebecca L. Dorsey,

PHYSICIAN AND SURGEON. CONSULTATIONS in English, German and French. Office, rooms 17 and 18, Nadeau block. Hours—9 to 11 a. m., 2 to 4 and 7 to 9 p. m. fe2 tf

Julia Wellman Urmy, M. D.

PHYSICIAN AND SURGEON. OFFICE and residence 23 Buena Vista st., near Temple st. Hours—11 to 12 and 1 to 3. fe10tf

Dr. J. P. Widney,

PHYSICIAN AND SURGEON. OFFICE, Widney Block, First street, between Main and Spring. Office hours: 11 to 12 a. m., 3 to 4 p. m. Residence, 321 South Hill street. Telephone—Office, 89, House, 593. no12 tf

Dr. Chas. A. H. de Szigethy,

LOS ANGELES, CAL. RESIDENCE, PEARL street corner Ninth. Office, Schumacher Block opposite Postoffice, Rooms 20 and 21. Office hours, 10 to 12 a. m., 2 to 4 p. m., and 7 to 8 p. m., at residence. Telephone No. at office and residence, 169. Day and night calls answered. jan3 tf

M. Hilton Williams, M. D.,

M. C. P. S. O.—No. 275 North Main st. (next Diamond House. Office hours from 10 a. m. to 4 p. m. Specialty—Diseases of the HEAD, THROAT and CHEST, including the EYE, EAR and HEART. de31f

Mrs. Dr. Minnie Wells.

RESIDENCE, 341 SPRING ST.—Office hours from 8 a. m. to 6 p. m. Ladies can rely on being treated with skill and delicacy. Calls promptly attended. au30

Ladies' Nurse.

TWENTY-FIVE YEARS' EXPERIENCE as first-class ladies' nurse. She can be seen at 109 Fifth st. mr17 1m

Specialists.

R. F. Cowpar,

GRADUATE OF ONTARIO VETERINARY College, Toronto.—Veterinary Surgeon. Office at California Stable, 305 Spring street. Residence, 255 Hill st., cor. Fourth. Diseases of all domesticated animals scientifically treated. ap16tf

New Magnetic Institute.

MRS. E. ROBBINS AND MRS. DR. EMERSON have now opened their New Magnetic Institute, with all the latest appliances for heating by electricity.

Also Electric, Vapor, Medicated, Ozone and Hot Air Baths. Also Dr. Hendrick's Electric Chair. Psychrometric Readings daily from 2 to 4. Diagnoses free of charge.

111 South Main street,

ap10 1m Los Angeles.

Dr. Kim Sam,

PHYSICIAN AND SURGEON—No. 110 Upper Main street, Los Angeles, Cal. Will visit the afflicted on short notice and at all hours. Having large experience in the practice of medicine, he feels confident of his ability to cure all cases of old chronic as well as acute diseases. Give him a trial. Charges reasonable. mr21 1m

Fraulein R. Ronnebeck,

MIDWIFE AND SICK NURSE—No. 6 ROSE st., near First, Los Angeles. mr20 1m

MRS. C. E. BOURCY, M. D.

HAS HAD TWENTY-SIX YEARS' PRACTICE, and gives all attention to Female Diseases. Has cured hundreds of chronic diseases, and can furnish the best of references. Confinements especially will be promptly attended to at all hours. Ladies suffering from piles can be permanently cured by consulting me at my office, No. 117 W. First st. Hours from 9 to 5. Residence corner of Montreal and Bellevue ave. d jy12 tf w my17 tf

Dr. Wong,

THE WELL-KNOWN AND WELL-LIKED Chinese physician has returned from his visit to China, and invites his old friends to call and see him. Invites all sick people to consult him and try his remedies. 125 Upper Main st. de18tf

Dr. J. N. Baratta.

ITALIAN PHYSICIAN, MAKES A SPECIALTY of all Chronic diseases. CONSULTATION FREE. Can be consulted at McDonell's Drug Store, between 2 and 4 p. m., at residence, Orange ave., below Washington Gardens, from 10 to 12 a. m. oc9tf

Dr. E. A. de Cailhol,

ACCOUCHEUR, PHYSICIAN AND SURGEON—Office and residence, 207 Temple street. Special attention given to the treatment of chronic cases and the diseases of women and children. au28 tf

Mrs. Lenzberg,

TEST AND BUSINESS MEDIUM, HOURS, 9 a. m. to 7 p. m. 38 Clay st., between Hill and Olive sts., near Fourth st.

Searchers of Titles.

JOHN C. WINSLOW, Counselor at Law. CHAS. B. GOULD.

Winslow & Gould,

TITLE ABSTRACTS, CERTIFICATES AND Examinations. The law of land and water rights. No. 75 North Spring st., opposite Court House, Los Angeles. fe28tf

W. H. H. RUSSELL, W. F. POOR, OREN N. RANEY

Russell, Poor & Raney,

ABSTRACT AND LAW OFFICE, ROOMS 1, 10 and 11, Wilcox Block, 40 North Spring street, Los Angeles, Cal. Telephone No. 119 se4tf

Henry N. Galloway, Attorney-at-Law; D. B. Lienau.

Galloway & Lienau,

EXAMINERS OF TITLES AND CONVEYANCERS. City of Paris Block, 109 North Spring st. Los Angeles, Cal. n10 tf

Real Estate.

POMEROY & MILLS,

REAL ESTATE AGENTS. LOANS NEGOTIATED. Notaries Public. Office cor. of Spring and Court streets opposite Court House sa17 tf

Attorneys.

Matthew C. Emery, Jr.,

ATTORNEY-AT-LAW, 460 LOUISIANA ave., Washington, D. C., late of Los Angeles and Pasadena, will give diligent attention to business of a legal nature at the national capital. References—Hon. H. H. Markham, M. C. from California, Second National Bank and Central National Bank, Washington, D. C. oc31 6md&w

J. C. McCallum,

ATTORNEY AND COUNSELLOR AT law, Los Angeles, Cal. Office, 132 Main st., over the Los Angeles Savings Bank. Practices in all the courts and in the Government Land Offices. fe18tf

W. W. Taylor,

ATTORNEY-AT-LAW AND SOLICITOR of Patents, Rooms 82 and 83, Temple Block, Los Angeles. au29d& wtf

Williams & McKinley,

ATTORNEYS-AT-LAW, DUCOMMUN Block, Los Angeles. ja9tf

J. BROUSSEAU,

ATTORNEY AT LAW. Nos 56 and 57, Baker Block. ap26 tf

Dentists.

1882.—ESTABLISHED—1882.

Dr. L. W. WELLS,

DENTIST, DENTAL ROOMS No. 23 South Spring street, Roeder Block. Practiced 28 years. The best work at moderate prices. Teeth extracted without pain. Special attention paid to filling teeth. d1-tf

Dr. S. H. Tolhurst, Dentist.

PAINLESS EXTRACTION BY VITALIZED Air. Filling, regulating and platework warranted perfect and at Eastern prices. ROOM 2, OVER POSTOFFICE. d13 d&w

Dr. C. V. Baldwin,

DENTIST—PRACTICED TWENTY YEARS East. Rooms 11 and 12 Widney block, 21 First st., between Main and Spring. se12 tf

Jewelers.

James Montgomery,

PRACTICAL WATCHMAKER AND Jeweler, 22 South Spring street (in Niles Pease & Co's new store). Special attention paid to fine watch repairing, in all its branches. All work intrusted to my care will be done promptly, carefully, and with the best quality of materials. No better work can be done anywhere; charges always moderate; ordinary watches cleaned for $1.50; all watch work warranted for one year; jewelry of every description made to order in the newest designs and neatly repaired. A good stock of watches, clocks, jewelry and spectacles on hand at very close prices. d&wtf de2

Miscellaneous.

S. Baker & Co.'s

MACHINERY AND CITY FOUNDRY AND machine shop, 43 to 47 S. Main st., cor. Second. ja28tf

Notice to Ladies.

LADIES' STRAW, CHIP, BEAVER OR felt hats made over in any shape desired at Mrs. A. J. Muckridge's, No. 24 Third street, between Spring and Main. no4tf

Eclectic Physicians.

Dr. J. Adams,

ECLECTIC PHYSICIAN AND SURGEON—In charge of Medical and Surgical Dispensary. Chronic diseases a specialty. Special attention given to the treatment of all female diseases, both medical and surgical. Office hours—10 a. m. to 12 m., 2 to 5 and 7 to 8 p. m. Sundays, 10 to 12 a. m. Calls in the city promptly attended to, day or night. Office—220 N. Main st., opposite the St. Elmo Hotel. Residence, 1513 S. Main st. Telephone No. 333. au2 tf

Homeopathic Physicians.

J. H. Barnwell, M. D.,

Homeopathist and Electro-Therapeutist.

LATE WITH PROF. BUTLER, OF NEW York, in treatment of chronic diseases. 23 S. Spring st. Hours—11 a. m. to 12 m. and 2 to 5 p. m. ap17 tf

Dr. Theodore Koeberle.

HOMEOPATHIST AND ELECTRO-HOMEOPATHIST. Office No. 33 S. Spring st. (Mueller Block); 9 to 12 a. m. and 2 to 5 p. m. Treatment of diseases of children and ladies a specialty. mr30 1m

A. E. Wheeler, M. D.,

23 S. SPRING ST.—Hours—10 to 3 and evenings. jal1tf

H. C. Jessen, M. D.,

Hon. Memb. of the Hom. Med. Soc. in Copenhagen.

No. 355 S. Spring st. Office hours, 9 to 11 a. m., 2 to 4 and 7 to 8 p. m. Special attention to chronic, nervous and dyspeptic affections and diseases of women. fe28

Dr. J. S. Owens,

HOMOEOPATHIST AND SURGEON. MAKES a specialty of diseases of women. Also all forms of chronic diseases. Office hours 10 a. m. to 12 m.; 2 to 5 and 7 to 8 p. m. Office in Postoffice block, rooms 6 and 7. Night calls answered at office. Telephone 102. mar4-3aw-tf

G. H. BEACH, M. D. G. F. MOHN, M. D.

Drs. Beach & Mohn.

HOMOEOPATHIST. OFFICE, 45½ N. Spring st., over People's Store, Los Angeles, Cal. Telephone 293. po15tf

E. A. Clarke, M. D.

OFFICE AND RESIDENCE, NO. 24 SOUTH Spring street, Los Angeles. Office Hours, 10 to 12 a. m., 3 to 5 p. m. Telephone No. 283. oc1tf

Isaac Fellows M. D.,

HOMOEOPATHIST—Office: Nos. 3 and 8 Odd Fellows' Building, Los Angeles, Cal. Office hours: 11 a. m. to 12 m.; 2 to 5 p. m. july9 tf

M. P. Chamberlin, M. D.,

LOS ANGELES, CAL. OFFICE AND RESIDENCE, cor. Park and Boyle aves., Boyle Heights. Office hours, 10 to 12 a. m., 2 to 5 p. m. Obstetrics and diseases of women a specialty. fe8 tf

J. Mills Boal, M. D.

HOMOEOPATHIST PHYSICIAN AND SURGEON. Office and residence, No. 39 N. Spring street, over People's Store. Hours 10 a. m. to 3 p. m. and 5 to 7:30 p. m. East Los Angeles office, No. 58 Daly street. Hours, 9 to 10 a. m. Mondays, Wednesdays and Fridays. Telephone at both offices, No. 135. Special attention given to diseases of the throat and lungs. my21-tf

Dorothea Lummis, M. D., Homeopathist.

OFFICE AND RESIDENCE, 347 FORT ST. Office hours, 9 to 10 and 1 to 3. no20tf

A. S. SHORB M. D.,

HOMOEOPATHIST.—Office 132 N. Main St., Mascarel Block; residence, 172 Spring St., Los Angeles. Office hours, 11 to 12 a. m., 1 to 4 p. m. Telephone Nos.—Residence 82, office 276. 110-tf

Teachers.

Night School.

BOOKKEEPING, PENMANSHIP AND Arithmetic thoroughly taught at rooms 11 and 12, Schumacher block. L. B. LAWSON, Principal. fe8 tf

LOS ANGELES

CONSERVATORY OF MUSIC, No. 406 South Main street, near Fifth. Every advantage for a complete musical education. Elocution, art and modern languages by superior teachers.

MRS. E. J. VALENTINE.

Lock box 650. de4 tf

Mrs. N. Catching,

INSTRUCTION GIVEN IN VOCAL, PIANO and Guitar Music. Careful attention is given to voice culture. Sixteen years experience in teaching. Apply to Mrs. N. CATCHING, 307 Temple st. au19 tf

Architects.

W. R. Norton,

ARCHITECT. 31 AND 32, NADEAU Block. de15tf

R. B. Young,

ARCHITECT AND SUPERINTENDENT. Office: Rooms 5 and 6, Nadeau Block. se16tf

Boring & Haas,

ARCHITECTS, ROOMS 9 AND 10 SCHUMACHER Block, Los Angeles. n28-tf

J. HALL,

ARCHITECT, AND SANITRAY ENGINEER, 7¾ North Main street, rooms 4 and 6. je6-tf

E. F. KYSOR. OCTAVIUS MORGAN.

KYSOR & MORGAN,

ARCHITECTS. ROOM 1, 2 AND 3 No. 26, South Spring st. Los Angeles, Cal. jy11-tf

E. REEVE,

ARCHITECT AND SURVEYOR, ROOM 10 Phillips' Block, Main Street. Residence West Washington Street, Los Angeles, Cal. Twenty-two years' experience. je10tf

Loan Office.

STAR LOAN & BROKERS' OFFICE

NO. 6 COMMERCIAL STREET. advances money on, also buys and sells, all kinds of personal property, watches, jewelry, pistols, guns, etc. All transactions strictly confidential. fb27 tf

District Agricultural Association No. 6.

SPRING RACES!

—AT—

Agricultural Park,

LOS ANGELES,

Thursday Friday and Saturday,

May 13, 14 and 15.

PROGRAMME.

THURSDAY, MAY 13—FIRST DAY.

No. 1—Trotting—2:29 class; purse $350; mile heats, 3 in 5.

No. 2—Running—Three-quarter mile dash; purse $150; free for all; weight for age.

FRIDAY, MAY 14—SECOND DAY.

No. 3—Trotting—Named Race—Mile heats, 3 in 5; purse $350. Open to Lady Washington, Apprentice Boy, Cade, Manor, Dombey, Gen. Hewitt, Contractor and Belle Forest.

No. 4—Running—Half mile and repeat; free for all; purse $150; weight for age.

SATURDAY, MAY 15—THIRD DAY.

No. 5—Trotting—Purse 350; 2:25 class; mile heats, 3 in 5. Open to La Grange.

No. 6—Running—Purse $150; free for all; 1½ miles; weight for age.

Entries close on Thursday, April 15.

Circulars containing rules, remarks and conditions, and entry blanks furnished on application to the Secretary.

L. LICHTENBERGER, President.

E. H. HEWITT, Secretary. 5 N. Main st. mr18 tf

MARVELOUS HEALING

Of the Sick and Afflicted.

D. W. DAWSON,

MAGNETIC HEALER,

(Successor to Dr. J. D. Maclennan)

Also Electric and Medicated Baths

All Nervous and Chronic Diseases, male and female, successfully treated.

217 S. Spring St., Los Angeles.

OFFICE HOURS—9 A. M. TO 6 P. M.

SEE TESTIMONIALS.

Pomona, Los Angeles County, Cal., April 3, 1886.—For several years past my health was failing, and after consulting a physician my trouble was pronounced an ovarian tumor. I was then the subject of a consultation, and the result was I could only be cured by the knife. The doctors told me I stood one chance in ten of outliving the operation. Through an advertisement I found Mr. D. Wm. Dawson, and in five weeks he has cured me with his mode of treatment, he being a magnetic healer.

I feel great pleasure in giving this testimonial. Respectfully,

MRS. ANN A. COOPER.

D. W. DAWSON—Dear Sir: For the benefit of those similarly afflicted, I desire to testify to the very great benefit I have received at your hands. On the 13th of February I was thrown from my buggy, and my back was badly sprained thereby. For over six weeks I could not stand erect or lift scarcely a pound, but after receiving one treatment at your hands, I am as well as before the accident. Yours respectfully,

A. D. WHITSON,

apr6 52 Regent st., Los Angeles.

ADAMS BROS.,

DENTISTS,

No. 23 South Spring Street,

Between First and Second. Rooms 4 and 5 over Mosgrove's Cloak House.

Gold fillings.........................$2 00
Amalgam and platina fillings.... 1 00

Painless Extraction of teeth by vitalized air or nitrous oxide gas.

Teeth extracted for 50 cents.

Best Sets of Teeth from $6 to $8.

We guarantee a perfect fit.

Office Hours: From 8 a. m. to 5 p. m.; Sundays, 10 a. m. to 12 m.

☞ Intricate work a specialty. ian 3

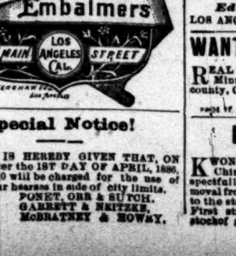

Special Notice!

NOTICE IS HEREBY GIVEN THAT, ON and after the 1ST DAY OF APRIL, 1886, a price of $10 will be charged for the use of either of our hearses in side of city limits.

PONET, ORR & SUTCH.
GARRETT & KEITZKE.
apr3 1m McBRATNEY & HOWRY.

Miscellaneous.

Notice to Housekeepers!

The Los Angeles Carpet Works are now running under the sole superintendency of SIDNEY LACEY.

Price for Taking Up, Cleaning and Relaying Carpets 6c Per Yard.

Having the only new machinery in this city for cleaning carpets, I can do better work for less money than any like establishment in Los Angeles.

SIDNEY LACEY.

After sixteen years' experience and study in this city as a Carpet Upholsterer, I am now prepared to give estimates on all kinds of Carpet Work, Bordering Drapery or Decorations. Orders left at Los Angeles Furniture Company, Main St., at Niles Pease's, Spring St., at the Works on Alvarado St., or communications sent to P. O. Box 1164 will be promptly attended to. I will warrant entire satisfaction.

apr4 1m SIDNEY LACEY.

DON'T PURCHASE!

Wait till the Great Sale by John C. Bell, the Auctioneer, Takes Place.

APRIL 27, 1886.

G. W. MORGAN GREAT TRACT

Sale takes place at the FIRST DEPOT after you cross the ARROYO SECO, which is the HIGHLAND VIEW TRACT. For the Auction Sale and Grand Excursion you stop here. Free Lunch and a Fine Band accompanies the Excursion. Via the Pasadena Railroad.

mr28 td

OREGON LUMBER COMPANY

The Oregon Lumber Company have lately opened a splendid assortment of

OREGON PINE

and

California Redwood Lumber

Of every Description at their New Yard on

Date, Chavez and Mission Sts.

We have a fine stock of Laths, Pickets, Shingles and Finishing Lumber of a superior quality. We are also prepared to fill orders on short notice for building materials of every description. Particular attention paid to orders for unusual lengths and dimensions. Orders solicited.

july16 tf J. A. RUSS, Agent.

W. H. PERRY

Lumber and Mill Co.'s

Lumber Yard and Planing Mills,

COMMERCIAL STREET.

JAS. M. DAVIES, President. J. R. SMURR, Treas. J. A. HENDERSON, Vice President. W. F. MARSHALL, Sec

DAVIES-HENDERSON

Lumber Company,

Dealers in

Lumber and Building Material

LOS ANGELES, CAL.

Yard, 180 First Street. ja30-tf

T. WALSH,

Sell their lumber as low as the reduced prices of any lumber dealers in Los Angeles.

Lumber Yard & Planing Mills

SAN PEDRO St., COR. SEVENTH,

LOS ANGELES, CAL

Doors and Windows, Mouldings, Lath, Pickets, Shingles, Shakes, Posts, Lime and Cement.

Plaster of Paris, Hair and all Kinds of Mill Work

mh tf

DR. WOOD'S

LIVER REGULATOR,

—THE—

UNIVERSAL VEGETABLE PANACEA OF CONCENTRATED EXTRACTS.

Prepared from the Active Medicinal Properties Contained in Mandrake, Dandelion, Butternut, Black Root, Bog Bane, Bitter Root, Blood Root, Calisaya Bark, Barberry Bark, Sweet Flag, Indian Hemp, Wa-a-Hoo, Golden Seal, etc.

For the Speedy and Permanent Relief of the most hopeless cases of Dyspepsia, Jaundice, Chills and Fever, Disordered Digestion, Sick Headache, General Debility,

And all other diseases arising from a Bilious State of the stomach, or an Inactive or Diseased Liver.

REDINGTON & CO., S. F., Wholesale Agt's.

FOR SALE BY ALL DRUGGISTS.

The Pomona

LAND and WATER CO.

Offers for Sale several thousand Acres of

Choice Fruit and Grape Land

The tract occupies one of the most beautiful and prolific valleys in California, with an average elevation of a thousand feet above the level of the sea.

For Health, Fertility and Productiveness

This valley is unsurpassed. Both soil and climate are equally adapted to all kinds of Fruits, Cereals and Vegetables.

The Water Supply is Abundant

And facilities for irrigation superior. The water is also unsurpassed in purity and softness

The Climate

one of the healthiest in Southern California. The location is peculiarly exempt from dry or boisterous winds or frosts, and is especially adapted to those suffering from throat or lung diseases, and those in delicate health from whatever cause. There could not be a more favorable location for

Desirable and Charming Homes

Pomona is on the Southern Pacific Railroad, thirty-two miles east of Los Angeles, and is a flourishing town of fifteen hundred inhabitants, with churches, schools and business facilities of every kind. The land will be divided into tracts of forty acres and less, and will be sold, with water, at from

$75 to $150 Per Acre,

According to location and quality. ☞ All quiries will be promptly answered. Address

Pomona Land & Water Company

ofe12tf Pomona Los Angeles Co Cal

Chicago WALL PAPER House.

143 & 145 SOUTH SPRING ST. LOS ANGELES, CAL.

NEW PARAGON

SCHOOL DESK!

The Best in the World.

The undersigned have this day been appointed Sole Agents for Southern California for the sale of the "Paragon School Furniture," and are now prepared to quote LOWEST RATES to all requiring a FIRST-CLASS SCHOOL DESK.

LAZARUS & MELZER,

Educational Booksellers,

LOS ANGELES .... CAL

WANTED TO EXCHANGE.

REAL ESTATE IN HENNEPIN COUNTY, Minn., for property in Los Angeles county, Cal. Address

I. A. DUNSMOOR & CO., Minneapolis, Min

REMOVAL.

KWONG MING & CO., DEALERS IN Chinese and Japanese fancy goods, respectfully announce to the public their removal from their late store on Temple street to the store at the corner of Los Angeles and First streets, where they opened up a fine stock of goods in their line. mr3 tf

DON'T BUY A

Gasoline Stove

Until you have seen the latest,

THE JEWEL

For 1886, for sale only at

CHAPMAN & PAUL'S,

12 and 14 Commercial Street,

DEALERS IN

Stoves, Tinware, Hardware, Go and Gasoline.

PLUMBING AND ROOFING

ap15tf

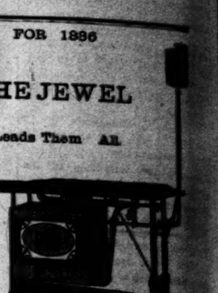

GRAND OPENING OF SPRING STYLES OF

HATS! HATS!

AT WILLIAMS' NEW HAT HOUSE, On SATURDAY, March 6.

WILLIAMS THE HATTER has the largest and best selected stock of gents' and boys' hats ever brought to Los Angeles. 151 cases just received. The only exclusive hat house in Los Angeles. Give me a call and be convinced.

260 NORTH MAIN STREET, ROSE BLOCK.

MOUND CITY RANCH

FOR SALE!

ON ACCOUNT OF FAILING HEALTH, the owner offers this very fine ranch for sale as a whole or in small tracts, at a very low price and mostly on long time at a low rate of interest. It contains 260 acres of land, 55 acres in bearing fruits and raisin grapes partly in bearing, balance of the land in grain. There is a house of twelve rooms built entirely by day's work, out of Oregon pine and redwood lumber, finished with white cedar, and plastered and papered throughout; finest artesian water in the house; concrete basement under whole house with laundry and store-rooms; house of two rooms for men, and ample barn and room. The location is

One of the Healthiest and Pleasantest in California.

The house is about one hundred feet above the land adjacent, giving a splendid view of the entire San Bernardino Valley, and of the two overland railroads for fifteen miles each. The Southern Pacific runs through the ranch with a station in the center, and the Atlantic and Pacific is only three miles distant, thus having unequalled shipping facilities.

Parties Looking for a home are invited to call at the ranch and take a look.

H. E. HILLS, On the Tract,

Or *Pomeroy & Mills*, Los Angeles.

WAIT! WAIT!

—FOR THE—

Alcantara Grove Sale!

ON MAIN STREET.

The Most Beautiful Lots in the City at Your Own Price.

GO AND SEE IT

Pure California Wines!

Owing to the low rates of freight to all parts of the East, I am delivering

PURE CALIFORNIA WINES

Put up in cases and kegs, half barrels and barrels, to all parts of the United States

FREE OF FREIGHT!

Visitors are cordially invited to call and inspect the stock, at 26 and 28 NORTH SPRING STREET.

H. J. WOOLLACOTT,

P. O. Box 226, Los Angeles, Cal.

Port, Angelica, Sherry, Muscat, Zinfandel, Reisling, Hock, Burger, Blanc Elben, Red and White Wines. ap11tf

NILES PEASE,

No. 22 SOUTH SPRING STREET,

Dealer in New and Second Hand

Furniture, Carpets, Mattings, Oil Cloth, Linoleum,

WINDOW SHADES & FIXTURES, Etc.

☞ The highest price paid for second hand furniture, carpets, stoves, and crockery. no13tf

KERCKHOFF, CUZNER MILL AND LUMBER CO

—DEALERS IN—

LUMBER, DOORS, BLINDS,

WINDOWS, MOULDINGS, LATH, PICKETS, SHINGLES,

Corner Alameda and Macy Streets, Los Angeles, Cal.

HAVE THE LARGEST STOCK IN SOUTHERN CALIFORNIA OF EASTERN HARDWOODS such as OAK, HICKORY, ASH, WALNUT and POPLAR, which we will sell at San Francisco prices. Also PARQUETRY FLOORING, made of MAHOGANY, ROSEWOOD, WALNUT and ASH, in a variety of patterns.

Ho! for Angeleno Heights!

We are now Offering for Sale

The Finest Lots in the City of Los Angeles,

Every one of which has a fine view of the ocean, city and all the surrounding country, located only a short distance from the courthouse and near line of Temple Street Cable Road. Parties seeking fine locations and desirable lots, will do well to call on us before purchasing elsewhere, as we are offering these lots at the very low price of $500 each.

Apply to

BARRETT & FRANCIS,

april 1m *No. 9 South Spring Street, Nadeau Block.*

PACIFIC FRUIT CO.

SUCCESSORS TO HOWE & HALL,

Wholesale & Commission Dealers in California Green & Dried Fruits

RAISINS, ORANGES, NUTS, HONEY, BEANS, PRODUCE, ETC.,

408 and 410 Davis Street, - - - - - *San Francisco, Cal.*

ESTABLISHED 1863. INCORPORATED 1884.

FINANCE AND TRADE.

OFFICE OF THE TIMES, LOS ANGELES, WEDNESDAY, April 15.

The main feature in the Grain Market to-day was Barley, which was stiff and in demand at quoted rates, $1.15@1.22½ for new, while private sales were made at higher rates. The market for other staples was quiet and unchanged.

Eighteen carloads of Oranges were sent East yesterday, and a like number will be forwarded on Saturday.

Eggs advanced again yesterday, bringing, with moderate supply and indications of still higher rates.

The decline in the price of wheat already made, and that which seems inevitable, afford reason to expect important shipments of that cereal after the opening of inland navigation, and the exports of corn also seem likely to increase with that event, now less than one month off. Petroleum, also, is fast approaching a figure where Europeans are likely to regard it as cheap. Seventy cents for a barrel of what in every year heretofore has at some time sold over $1 is likely to look tempting to foreign capitalists. We have got nothing and we raise nothing that we cannot sell if we will accept the world's price for it; home speculation in our products is the bane of the country's foreign commerce.—[N. Y. Tribune.

Stocks and Bonds.

By Telegraph to The Times.

NEW YORK, April 15.—Government bonds dull and steady.

Publication this morning of Gould-Powderly correspondence, with implied threats of the latter, in case his demands were not acceded to, had a depressing effect upon the market. There was slow and gradually yielding in quotations almost from opening to close, as resulting in an average decline of about 1 per cent. In this decline Gould stocks were conspicuous, Western Union selling from 66⅜ to 64¼ and closing ½ higher; Union Pacific is down 1⅜. Missouri Pacific 1⅝. Coal stocks were also offered for sale, Lackawanna showing a loss of 1, Jersey Central, 1⅝, Delaware and Hudson 1½ and Reading 1 per cent. Pacific Mail, Northern Pacific preferred and Lake Shore are also lower, and St. Paul ⅝ and Omaha 1½ per cent.

Money on call easy; 1½@2¼.

Prime paper, 4@5.

Sterling exchange unchanged.

NEW YORK STOCKS.

NEW YORK, April 15.

...per cents........	100⅛	Transcontinental	37¾
...per cents	112⅝	Or. Imp'ment....	23¼
...per cents........	126⅝	Pacific Mail.......	53⅝
...ntral Pacific.	41⅛	Panama..............	98
...ver & R G.......	14⅝	Texas Pacific	10⅜
...thern Pac......	26	Union Pacific......	48⅝
......	58¼	United States......	62
... preferred......	106⅝	Fargo..................	20
...thwestern.......	133⅛	Western Union...	64⅝
...Y. Central......			
... Navigation	99¼		

SAN FRANCISCO STOCKS.

SAN FRANCISCO, April 15.

...t and Belcher	1 25	Ophir..................	75
...llion............	85	Peer.....................	5
...ould and Curry	70	Peerless..............	25
...le and N......	2 55	Potosi..................	55
...endean........	50	Savage.................	1 15
...avajo...........	10	Yellow Jacket.....	65

The Grain Market.

SAN FRANCISCO, April 15.—Wheat quiet; good demand; good to choice shipping, $1 37½@1 38. Barley, steady and unchanged; feed, $1 30@1 37½; brewing strong, $1 42½@1 45. Corn quiet; California white, $1 15@1 17½; large yellow, $1 05@1 10; small yellow, $1 20@1 22½.

CHICAGO, April 15.—Wheat easy; cash, 78¾c; May, 77 9-16c. Corn easy; cash 35½c; May, 37 5-16c. Afternoon board: Wheat, lower; 77c April; 76⅞@77c, May; 78⅝c, June. Corn and barley unchanged.

LIVERPOOL, April 15.—Wheat, in poor demand; No. 2 new winter and spring, no stock. Corn, good demand for spot and fair demand for futures; spot 4s 3¾d, firm; April, 4s 2½d, steady; May and June, 4s 2d, steady.

Pork.

CHICAGO, April 15.—Pork easy; cash, $9 02½; May, $9 07½. Afternoon board: Pork, steady, but lower; $9 05 May.

Petroleum.

NEW YORK, April 14.—Petroleum firm; United closed at 75⅞c.

Los Angeles Produce Market.

The following is the official record of the Los Angeles Produce Exchange, corrected daily. In the quotations, unless otherwise stated, it is to be understood that the first figure is the highest price bid and the last the lowest price asked. These quotations are for round lots from first hands; for small lots out of store higher prices are asked.

WHEAT—Australian No. 1, $1 45, bid, do No. 2, $1 10, asked; do No. 3, $1 05, asked; White Russian, $1 35, asked; Gold Drop, $1 35; bid; Sonora, $1 60, asked; Defiance, No 1 seed, $1 30, asked; do No. 2, $1 25, asked; Odessa, No. 1, $1 15, asked; job lots, $1 20, asked.

RYE—No. 1, $2, asked.

OATS—Surprise, $1 50@1 80.

BARLEY—Feed, new, spot, $1 15, bid, $1 22½, asked; Seller, 1886, 65@75c.

CORN—Large yellow, car load lots, $1 00; large yellow, job lot, $1 00; small yellow, car lots, $1 10, asked; Large white, $1 10, asked; Small white, $1 10, asked.

FLOUR—Los Angeles XXXX, Extra Family Pat. Rol. flour, $4 50@4 60, asked; Capitol Mills Extra Family Pat. Rolled flour, $4 65, asked; Pioneer or Victor, $4 60.

MILLFEED—Bran, $17 00, asked; Shorts, $20, asked; Mixed feed, C. C. $1 20, asked; Cracked corn, $1 20, asked; Cracked barley, $1 35, asked; Ground barley, $1 35, asked; Rolled barley, $1 35, asked; Mixed feed (corn and barley), $1 30, asked.

GRAIN BAGS—Mill sacks, 3⅛@5c; 1886 Calcutta spot, 6¾@7c; Potato sacks, 3c, bid.

SEED—Alfalfa, new, 10@11½c.

HAY—Barley, W. B., No. 1, old, $8 50, asked; Barley, W. B., No 1, $11 00 asked; Barley, R. B., No. 1, $12 00, bid; Alfalfa, W. B., $8 50@10 00; Wheat, R. B., $13 00, bid; Wheat, W. B., $13 00, asked; Oat, W. B., $11 00, bid.

POTATOES—Irish Beauties, seed, $1 15, asked; Peerless, $1 25, asked; White Elephant, $1 00, asked; River Red, 90c, asked; Garnet Chile, $1 10, asked; Peach Blows, $1 00 asked; new potatoes, $1 25.

BUTTER—Fancy roll, ℔ ℔, 20c, asked; Choice roll, 18c, asked; Fair roll, 13½c, asked; Mixed store, 10@15c; Firkin cooking, 15c, asked; Pickle roll, ℔ lb 22c, asked.

CHEESE—Large, 9½c, asked; Small, 10½c, asked; do 3-℔ hand, 11½c, asked.

EGGS—Fresh, 16@17c.

HONEY—Extracted light, 3¼@4c; Job lots, 4½c, asked; Amber, 3@4c; Comb, 10@15c.

BEESWAX—Beeswax, 20@22c.

ONIONS—Northern Yellow Danvers, [illegible]

VEGETABLES MIXED—Chilies, 7½@10c; Garlic, 15@20c; Cabbage, [illegible]

BEANS AND DRIED PEAS—Pink, No. 1, $2, asked; Weavely, 50c, asked; do job lots No. 1, $1 00@1 40; do No. 2, 50c, asked; Bayons, $1 50, asked; Lima, $2 50; Navy, large, $1 50, bid; do small, $2 00@2 25, bid; Black-eyed, $1 30, asked; Garavanzas, $1 50, asked; Green field peas, $2 00, asked; Lentils, $3 00, asked.

POULTRY—Hens, No. 1, $5 doz, $4 00@4 50; Old roosters, $4 00@4 50; Young roosters, $5 00@5 50; Broilers, large, $4 00@4 50; Broilers, small, $3 00@4 00; Ducks, large, $4 00@5 00; do small, $3 00@4 00; Turkeys, 16@18c.

LIVE STOCK—Live hogs, 3¼@3c.

DRIED FRUIT—Peaches, sun dried, 7½c, asked; do No. 2, 1@3c; do peeled; 15c, asked; do peeled No. 1, 4, 8c, Pitted plums, 10c, asked; Plums, pitted evap, 16c, asked; Prunes, Cala. French, 10c, asked; do Cala. German, 6½c, asked; do Hungarian, 7c, asked; Apricots, sun dried, 9c, asked; Apples, evaporated, 6¼c asked; do evaporated Sonoma, 6c, asked; do Hunt's Alden, 8¼c, asked; do sun dried, 3¾c, asked; do sun dried quartered, 2½c, asked; blackberries, 16c, asked.

RAISINS—Layers, $3 00, asked; Extra Lemon layers, new, $2 15, asked; Three crown layers, new, $2 00, asked; Loose Muscatels, $1 60@1 75; Bulk raisins, 5@6c; Dried grapes, 3¼c, asked.

NUTS—Walnuts, new, 8¼@7½c; Peanuts, Cala. No. 1, 5c, asked; do Cala. No. 2, 2¼c, asked; do Eastern, 8c, asked; Almonds, 9. 1c, asked; do H. S., 8c, asked.

CITRUS FRUITS—Oranges, Los Angeles, new crop, L. o. b., $1 75, asked; Duarte, $2 00; Riverside, $2 00, asked; Lemons, seedling, ℔ box, $1 50 asked; Eureka and Lisbon, $2 00 asked; Limes, $1 25, asked.

SKINS—Short wool, each, 15@30c, bid Long wool, 75c, bid; Shearlings, 10c, bid.

PROVISIONS—Extra light bacon, 11c, asked; Light, 10c, asked; Clear Medium, 9c, asked; Medium bacon, 8½c, asked Heavy bacon, 7c, asked.

WOOL—Fall clip, ℔ lb, 7½c, bid; Spring clip, 10c, bid.

LARD—40-℔ tins, 9c, asked; 3-℔ pails, 10c, asked; 5-℔ pails, 9½c, asked; 10-℔ pails, 9c, asked.

HAMS—Eastern sugar-cured, 12@14c, asked; California, 10c, asked.

HIDES—Dry, 17c, bid; Kip, 16c, bid; Calf, 20c, bid.

CRANBERRIES—Cape Cod, ℔ bbl, $12 00, asked.

Los Angeles Wholesale Meat Market

Corrected for the Times by S. Maier, 49 South Spring Street.

The following are prices for whole carcasses:

BEEF—First grade, 7½c per pound; second grade, 6½c; third grade, 6c.

MUTTON—5c per pound for Ewes; and 6c for Wethers.

LAMB—Spring, 8c.

VEAL—From 7 to 9c per pound.

HOGS—On foot, hard, 3@3½c per pound; Dressed, 5c.

Real Estate Transfers.

THURSDAY, April 15, 1886.

CONVEYANCES.

Benjamin Colling to Miss Martha C Holmes: Lots 5, 6, 11, 12 and 22, Los Angeles Fruit Land Association tract and West W½ of lot 8 in 20 acre range, Wilmington, love.

L W Mitchell to Mrs G H Hercy: Lot in or adjoining Freeman tract, $275.

W H Perry Lumber and Mill Company to W H Perry: Lot on S line of Commercial street and lot on W line of Alameda street, $1.

Angus S McDonald and Amy R Darling to Thomas Meredith: All interest in 60 acres in Ro San Antonio, $1.

W D Vawter to Charles M Stimson: Lots 7 and 16, Vawter's subdivision of part of Lucas tract, $1200.

Victor Beaudry, Everett E Hall, W W Wilson and William McCrory to A S Mc... Pherson: Lot 13, block 6, Angeleño Heights, $...

Rosedale Cemetery Association to John ... Sallman: Lot 150, block J, Rosedale Cemetery, $30.

Joseph F Chambers to Margaret McGoldrick: Lot 6, block G, Aliso tract, $2000.

James F Smith to John I Redick: Lots ... and part of lots 12 and 13, block A, Mott tract, $47,000.

Andrew J Viele to A Musse: Agreement to convey lot 25, block 3, Brooklyn tract, $...

John H Martin to Josefa R de Ramirez: Property described in deed, book 124, page ... $10.

Mary J Biggins to George M Glazier and Oscar L Billings: Lot 9 and E 50 feet of lot 8, Biggins tract, $825.

James E Biggins and Sallie V Biggins, his wife, to George M Glazier and Oscar L Billings: Lots 2, 4, 5 and 6 and part of lot 8, Biggins tract, $3175.

Gabriel Aguayo to Elizabeth A Snodgrass: 11 acres in Azusa township, $1100 00.

A Lauersheimer to Monne Mindrup: 5 acres in Wilmington, $1.

J S Chadwick to Cornelius V Baldwin: Part of lots 34 and 35, Workman and Hollenbeck tract, lot 13, block B, Crescenta Cañada, and lots 8, 9 and 10, block K, town site of ..., $5000.

John E Jones and Edward Boulton to Annie L Lankershim: Lot on E side of Spring street S of Third street, $18,000 00.

Monne Mindrup to Andrew Jacobsen: 5 acres in Wilmington, $1500.

Harriett A Hamilton and E M Hamilton, her husband, to James Knight: Lot 14, block B, Beach's subdivision, East Los Angeles, $1500.

James Knight to E M Hamilton: Lot 14, block B, Beach's subdivision, East Los Angeles, $1500.

O W Childs to Isaac Nathan Jacoby, Charles Jacoby, Nathan Jacoby, Abraham Jacoby and Lesser Jacoby: Lot 14, block 2, O W Childs tract, $800.

J W Potts to Victor Beaudry: Part of block 35, Park tract, lying east of Grasshopper street, $1.

Margaret J Davis and John J Davis to Joseph A Garner: 37.38 acres in Ro Los Cerritos, $3800.

Garvanza Land Company to F. B. Moore: Lot 6, block 7, Garvanza, $250.

Same to Anna Corwin, wife of M L Corwin: Lots 15 and 16, block 7, Garvanza, $450.

J S Chadwick to J W C Miller: Lots 11 and 13 block D, lot 7, block A, lot 7, block O, lots 3 and 7, block P, Crescenta Cañada, $6000.

Cornelia H Scarborough to Isabella Thornton: Lots 15, 16, 17 and 18, block 1, Fairview tract, $725.

MORTGAGES.

John McCoy and W G Pollock to Charles Legge: Lots 7, 8, 19 and 20, block A, Legge tract; March 1, 1887; 10 per cent per annum, $1300.

Jason B Millard to Los Angeles Savings Bank: Lot in block E, Mott tract and E ½ of E ½ of SW ¼ of SE ¼ section 25, township 1 S, range 14 W; 1 year, 1 per cent per month, $700.

James N Sherman to A C Potter: Lot 8 and part of lots 7 and 9, Downey and Hellman tract, Ro San Antonio; 2 years, 12 per cent per annum, $800.

James I Bohet to Rebecca Kate Lacey: Lot 11, block 14, in lot 2, block 39, H S, less rear 12 feet; March 1, 1887; 12 per cent per annum, $400.

Joseph A Garner to William Allen: 37.38 acres in Ro Los Cerritos; 1 year, 12 per cent per annum, $2000.

Joseph P. Rowan to Andre Provansal: Lot 7, block B, Desnoyers tract; 3 years, 9 per cent per annum, $600.

Andre Provansal to Pierre Sanique and Dominique Leautaud and Saradin Bernard, as Pierre Sanique & Co.: Assignment of above.

L M Corwin and Anna Corwin, his wife, to Garvanza Land Company: Lots 15 and 16, block 7, Garvanza, and lots 6 and 7, block 67, Pomona; ½ 1 year, ½ 2 years, ½ 3 years; 12 per cent per annum, $1500.

F B Moore to Garvanza Land Company: Lot 6, block 7, Garvanza; 3 years, 12 per cent per annum, $700.

MISCELLANEOUS.

J C Leighton and W W Jenkins: Notice of claim to 3000 inches of water in Sespe creek and 3000 inches of water in Piru creek.

W G Kerckhoff to Uri Embody: Bill of sale of improvements on block 9, East Los Angeles, and interest in lease of said block.

Stanley P Jewett to Belle M Jewett: Assignment of mortgage, book 59, page 437.

Same to same: Assignment of mortgage, book 59, page 444.

Charles J Fox to Farmers and Merchants' Bank: Assignment of mortgage, book 65, page 234.

Pierre Sanique, Dominique Leautaud and Seraphin Bernard, as Pierre Sanique & Co.: Assignment of mortgage, book 47, page 270.

Map of subdivision No. 1 of the Celis Vineyard tract.

THE COURTS.

THURSDAY, April 14, 1886.

SUPREME COURT—*Department No. 1.*

Bradford vs. Harbert: Continued.

Estate of Michael: Continued.

Butte vs. Beeny: Submitted on briefs on file.

Pearson vs. Creed: Submitted on briefs on file.

Stratton vs. Dusy: On motion of counsel and stipulation on file; ordered appellant have ten days to file brief, respondent ten days to reply; appellant ten days to reply thereto. Cause to be thereon submitted.

Heilbron vs. Heinlen: Case still pending.

G. A. Heinlen: Appeal from judgment dismissed, and motion to dismiss appeal from order denying new trial denied. Argued by Terry for appellant; Heinlen, for respondent, with twenty days to respondent to file answer; appellant ten days to reply. Cause to be thereon submitted.

SUPREME COURT—*Department No. 2.*

Wiggins vs. Briens: Ordered that respondent have twenty days to file brief, cause to be thereon submitted.

Burkle vs. Levy: On motion of Dooner for appellant, ordered that cause be submitted on briefs on file.

Wingerter vs. Wingerter: On motion of White, ordered that appellant be allowed twenty days to file brief, respondent ten days to reply, appellant ten days to reply thereto, cause to be thereon submitted.

Charnock vs. Rose: Argued by Van Dyke for appellant, Howard for respondent, and submitted.

Hancock vs. Hubbell: On motion of Barclay for appellant, and suggestion of diminution of record, ordered that appellant be allowed to file certified copy of notice of appeal and memoranda to correct, as in original transcript. Further ordered that respondent be allowed fifteen days to file brief, appellant fifteen days to reply, cause to be thereupon submitted.

Alhambra A. W. Co. vs. Richardson et al.: On motion of Chapman, ordered that appellant be allowed to file certain maps. Further ordered that respondent be allowed thirty days to file briefs, appellant thirty days to reply, cause to be thereon submitted.

Golson vs. Dunlap: On motion of White, ordered that appellant be allowed thirty days to file brief, respondent thirty days to reply, appellant twenty days to reply thereto, cause to be thereon submitted.

SUPERIOR COURT (Department One)—*Judge Cheney.*

Dessand vs. Bath: Ten days' further time to answer.

Mulock vs. Allen: Continued to April 16th.

Matter of Horace Bell: Continued at respondent's request to April 17.

People vs. Jesse Evans: Verdict of guilty of assault with intent to commit rape. Ordered to appear for sentence April 19.

People vs. Abila: Order made for payment of expenses of indigent witnesses.

People vs. Quong Hip Wo: Respondent given to April 16 to respond.

W. E. Beeson, a term-trial juror, was excused.

People vs. Mitchell: Ordered that M. W. Criss, a witness for the prosecution, give bond in sum of $500 to appear and testify.

SET FOR FRIDAY.

People vs. Santiago Sales.
People vs. Abila.
People vs. Lee.
Riddle vs. Mulock.

SUPERIOR COURT (Department Two)—*Judge Brunson.*

Hollenbeck vs. Haskins: Decree granted as prayed for.

In re insanity of Eliza M. Wiley: Committed to insane asylum at Stockton.

In re insanity of Mrs. J. H. Butler: Committed to insane asylum at Stockton.

COUNTY JUSTICE'S COURT—*Justice Ranney.*

People vs. Filipe Garcia: Disturbing the peace. Plea of not guilty. Trial set for Wednesday, April 21, at 10 a. m.

People vs. Alfredo Coovas: Robbery. Further testimony taken, and defendant held to answer in $1,000 bail.

People vs. Francisco Lomas: Robbery. By consent, cause continued to May 13, at 10 a. m.

Immigration Association.

Persons having business with me, can find me hereafter at the rooms of the Immigration Association, 37 N. Spring street, each day. H. H. BOYCE.

The Best Known Remedy

For any disorder of the nerves or neuralgia is Dr. Henley's Celery, Beef and Iron. It can be taken into the most delicate stomach with safety.

Pillow-Sham Holders

Only 25 cents. 271 North Main street.

TUTT'S PILLS

25 YEARS IN USE.

The Greatest Medical Triumph of the Age!

SYMPTOMS OF A TORPID LIVER

Loss of appetite, Bowels costive, Pain in the head, with a dull sensation in the back part, Pain under the shoulder-blade, Fullness after eating, with a disinclination to exertion of body or mind, Irritability of temper, Low spirits, with a feeling of having neglected some duty, Weariness, Dizziness, Fluttering at the Heart, Dots before the eyes, Headache over the right eye, Restlessness, with fitful dreams, Highly colored Urine, and

CONSTIPATION.

TUTT'S PILLS are especially adapted to such cases, one dose effects such a change of feeling as to astonish the sufferer.

They Increase the Appetite, and cause the body to Take on Flesh, thus the system is nourished, and by their Tonic Action on the Digestive Organs, Regular Stools are produced. Price 25c. 44 Murray St., N. Y.

TUTT'S EXTRACT SARSAPARILLA

Renovates the body, makes healthy flesh, strengthens the weak, repairs the wastes of the system with pure blood and hard muscle; tones the nervous system, invigorates the brain, and imparts the vigor of manhood. $1. Sold by druggists.

OFFICE: 44 Murray St., New York.

MEN ONLY. A Quick, Permanent Cure for Lost Manhood, Debility, Nervousness, Weakness. No quackery. Indisputable proofs. Book sent sealed, free. ERIE MEDICAL COMPANY, BUFFALO, New York.

OPIUM MORPHINE AND WHISKY habit cured by Dr. L. E. Keeley's Double Chloride of Gold Remedy. The cases of hypodermic injections and opium smoking permanently cured. Testimonials from many of the cured, and books on habits mailed free. Call or write. DR. C. G. STRONG, M. Third street, agent for Pacific Coast, San Francisco.

Miscellaneous.

...otice to Housekeepers!

...es Carpet Works are now running under the sole superintendency of SIDNEY LACEY.

...Taking Up, Cleaning and Relaying Carpets 6c Per Yard.

...only new machinery in this city for cleaning carpets, I can do better work for l... ...y like establishment in Los Angeles.

SIDNEY LACEY.

...en years' experience and study in this city as a Carpet Upholsterer, I am now prepared ...s on all kinds of Carpet Work, Bordering Drapery or Decorations. Orders left at Los ...re Company, Main St., at Niles Pease's, Spring St., at the Works on Alvarado St., or ... sent to P. O. Box 1164 will be promptly attended to. I will warrant entire satisfaction

SIDNEY LACEY.

...N'T PURCHASE!

...till the Great Sale by John C. Bell, the Auctioneer, Takes Place.

APRIL 27, 1886.

MORGAN GREAT TRACT

...s place at the FIRST DEPOT after you cross the ARROYO SECO, which ...LAND VIEW TRACT. For the Auction Sale and Grand Excur... ...here. Free Lunch and a Fine Band accompanies the Excursion. Via ...Railroad.

mr28 td

...BER COMPANY

...Company have lately ...ed assortment of ...ON FINE ...nd ...dwood Lumber ...ation at their New ...d on ...nd Mission Sts.

...k of Laths, Pickets, ...r Lumber of a superior ...repared to fill orders ...ilding materials of every ...r attention paid to or... ...ngths and dimensions.

J. A. RUSS, Agent.

...ERRY ...d Mill Co.'s ...d Planing Mills, ...AL STREET.

J. A. HENDERSON, Vice President
W. F. MARSHALL, Sec

...ENDERSON ...Company, ...ers in ...ilding Material ...LES, CAL. ...First Street

...ALSH, ...w as the reduced price ...ers in Los Angeles. ...& Planing Mills ...COR. SEVENTH. ...CAL ...uildings, Lath, Pickets, ...Lime and Cement. ...s, Hair and all ...ill Work

...OOD'S ...GULATOR, ...TABLE PANACEA ...TED EXTRACTS. ...Active Medicinal ...ntained in ...n, Butternut, Black ...itter Root, Blood ...Bark, Barberry ...Flag, Indian ...a-Hoo, ...eal, etc. ...rmanent Relief of the ...ills and Fever, Dis... ...Sick Headache, ...Debility, ...rising from a Bilious ...n Inactive or Diseased ...

...F., Wholesale Agt's.

...omona ...WATER CO. ...thousand Acres of ...Grape Land ...of the most beautiful ...alifornia, with an aver... ...feet above the level ...ility and Pro... ...ness ... Both soil and cli... ...to all kinds of Fruits, ...y is Abundant ...n superior. The wa... ...purity and softness ...nate ...outhern California ...exempt from dry or ...s, and is especially ...from throat or lung ...licate health from ...ould not be a more ...rming Homes ...n Pacific Railroad, ...e Angeles, and 16 a... ...hundred inhabit... ...s and business fa... ...land will be divid... ...s and less, and wil ... ...Per Acre, ...quality. All ...answered. Address ...ater Company ...Angeles Co Cal

...ago ...PER ...e. ...SPRING ST. ...CAL

...GON ...DESK! ...World. ...s day been ap... ...thern California ...n School Furni... ...to quote LOW... ...a FIRST-CLASS ...MELZER, ...kseller, ...CAL

...CHANGE. ...PIN COUNTY, ...Los Angeles ...OR & CO., ...nopolis, Mis ...AL. ...DEALERS IN ...oy goods, re... ...public their re... ...Temple street ...Angeles and ...and up a fine ... mr3 tf

DON'T BUY A Gasoline Stove

Until you have seen the latest,

THE JEWEL!

For 1886, for sale only at

CHAPMAN & PAUL'S,

12 and 14 Commercial Street,

DEALERS IN

Stoves, Tinware, Hardware, GO and Gasoline.

PLUMBING AND ROOFIN[G] ap15tf

GRAND OPENING OF SPRING STYLES OF

HATS! HATS!

AT WILLIAMS' NEW HAT HOUSE, On SATURDAY, March 0.

WILLIAMS THE HATTER has the largest and best selected stock of gents' and boys' hats ever brought to Los Angeles. 151 cases just received. The only exclusive hat house in Los Angeles. Give me a call and be convinced.

269 NORTH MAIN STREET, ROSE BLOCK. mr17

MOUND CITY RANCH FOR SALE!

ON ACCOUNT OF FAILING HEALTH, the owner offers this very fine ranch for sale as a whole or in small tracts, at a very low price and mostly on long time at a low rate of interest. It contains 260 acres of land, 85 acres in canning fruits and raisin grapes partly in bearing, balance of the land in grain. There is a house of twelve rooms built, entirely by day's work, out of Oregon pine and redwood lumber, finished with white cedar, and plastered and papered throughout; finest artesian water in the house; concrete basement under whole house with laundry and store-rooms; house of two rooms for men, and ample barn and room. The location is

One of the Healthiest and Pleasantest in California.

The house is about one hundred feet above the land adjacent, giving a splendid view of the entire San Bernardino Valley, and of the two overland railroads for fifteen miles on each. The Southern Pacific runs through the ranch with a station in the center, and the Atlantic and Pacific is only three miles distant, thus having unequalled shipping facilities.

Parties Looking for a home are invited to call at the ranch and take a look.

H. E. HILLS, On the Tract,
Or *Pomeroy & Mills,* Los Angeles.

mr31 1m

WAIT! WAIT!

—FOR THE—

Alcantara Grove Sale!

ON MAIN STREET.

The Most Beautiful Lots in the City at Your Own Price.

GO AND SEE IT

apr 11

Pure California Wines!

Owing to the low rates of freight to all parts of the East, I am delivering

PURE CALIFORNIA WINES

Put up in cases and kegs, half barrels and barrels, to all parts of the United States

FREE OF FREIGHT!

Visitors are cordially invited to call and inspect the stock, at 26 and 2 NORTH SPRING STREET.

H. J. WOOLLACOTT,

P. O. Box 226, Los Angeles, Cal.

Port, Angelica, Sherry, Muscat, Zinfandel, Reisling, Hock, Burger, Blau Elben, Red and White Wines. ap11tf

NILES PEASE,

NO. 22 SOUTH SPRING STREET,

Dealer in New and Second Hand

Furniture, Carpets, Mattings, Oil Cloth, Linoleum.

WINDOW SHADES & FIXTURES, Etc.

The highest price paid for second hand furniture, carpets, stoves, and crockery. no15tf

KERCKHOFF, CUZNER MILL AND LUMBER CO

—DEALERS IN—

LUMBER, DOORS, BLINDS,

WINDOWS, MOULDINGS, LATH, PICKETS, SHINGLES,

Corner Alameda and Macy Streets, Los Angeles, Cal.

HAVE THE LARGEST STOCK IN SOUTHERN CALIFORNIA OF EASTERN HARDWOODS such as OAK, HICKORY, ASH, WALNUT and POPLAR, which we will sell at San Francisco prices. Also PARQUETRY FLOORING, made of MAHOGANY, ROSEWOOD WALNUT and ASH, in a variety of patterns. mh19

Ho! for Angeleno Heights!

We are now Offering for Sale

The Finest Lots in the City of Los Angeles,

Every one of which has a fine view of the ocean, city and all the surrounding country located only a short distance from the courthouse and near line of Temple Street Cable Road. Parties seeking fine locations and desirable lots, will do well to call on us before purchasing elsewhere, as we are offering these lots at the very low price of $500 each.

Apply to

BARRETT & FRANCIS,

april 1m *No. 9 South Spring Street, Nadau Block,*

PACIFIC FRUIT CO.

SUCCESSORS TO HOWE & HALL,

Wholesale & Commission Dealers in California Green & Dried Fruits

RAISINS, ORANGES, NUTS, HONEY, BEANS, PRODUCE, ETC.,

408 and 410 Davis Street, ... *San Francisco, Ca*

ESTABLISHED 1868. INCORPORATED 1884. ja19tf

FINANCE AND TRADE.

OFFICE OF THE TIMES, LOS ANGELES, WEDNESDAY, April 15.

The main feature in the Grain Market to-day was Barley, which was stiff and in demand at quoted rates, $1.15@1.22½ asked at ..., while private sales were made at ... higher rates. The market for other grain was quiet and unchanged.

Eighteen carloads of Oranges were sent East yesterday, and a like number will be forwarded on Saturday.

Eggs advanced again yesterday, bringing, with moderate supply and indications of still higher rates.

The decline in the price of wheat already made, and that which seems inevitable, afford reason to expect important shipments of that cereal after the opening of inland navigation, and the exports ... also seem likely to increase with ... now less than one month off. ... also, is fast approaching a ... where Europeans are likely to require ... Seventy cents for a barrel ... of what in every year heretofore has ... been sold over $1 is likely to ... going to foreign capitalists. We ... nothing and we raise nothing ... we cannot sell if we will accept the ... price for it; home speculation in ... products is the bane of the country's ... —[N. Y. Tribune.

Stocks and Bonds.

By Telegraph to The Times.

NEW YORK, April 15.—Government bonds ... steady.

... this morning of Gould-Powderly correspondence, with implied threats ... in case his demands were not ... had a depressing effect upon ... There was slow and gradually ... quotations almost from opening ... resulting in an average decline of about 1 per cent. In this decline ... stocks were conspicuous, Western ... selling from 66⅞ to 64⅛ and closing ... Union Pacific is down 1¾. Missouri Pacific 1⅛. Coal stocks were also ... for sale, Lackawanna showing a ... Jersey Central, 1⅝, Delaware and ... and Reading 1 per cent. Pacific Mail, Northern Pacific preferred and ... were also lower, and St. Paul ⅝ ... Omaha 1⅛ per cent.

... call easy; 1½@2¾.

... paper, 4@6.

... exchange unchanged.

NEW YORK STOCKS.

NEW YORK, April 15.

...	100⅛	Transcontinental	27⅛
...	117⅞	Or. Imp'ment	23⅛
...	126⅞	Pacific Mail	55⅛
... Pacific	41⅞	Panama	98
... & R G	14⅞	Texas Pacific	10⅝
... Pac.	26	Union Pacific	48⅝
...	85⅛	United States	62
...	106⅝	Fargo	20
... Central	123⅛	Western Union	64⅝
...	99⅛		

SAN FRANCISCO STOCKS.

SAN FRANCISCO, April 15.

...	1 25	Ophir	75
...	80	Peer	5
...	70	Peerless	25
...	2 50	Potosi	55
...	60	Savage	1 15
...	10	Yellow Jacket	65

The Grain Market.

SAN FRANCISCO, April 15.—Wheat quiet; ... demand; good to choice shipping, ... Barley, steady and unchanged; ... brewing strong, $1 42½@ ... Corn quiet; California white, $1 15 ... large yellow, $1 05@1 10; small yellow ...

CHICAGO, April 15.—Wheat easy; cash, ... May, ... Corn easy; cash 33½c; ... Afternoon board: Wheat, ... April; 78⅛@77c, May; 78⅜c, June. ... and barley unchanged.

LIVERPOOL, April 15.—Wheat, in poor ... No. 2 new winter and spring, no ... Corn, good demand for spot and ... for futures; spot 4s 2¼d, firm; ... steady; May and June, 4s 2d,

Pork.

CHICAGO, April 15.—Pork easy; cash, ... May, $9 07½. Afternoon board: ... steady, but lower; $9 05 May.

Petroleum.

NEW YORK, April 14.—Petroleum firm; ... closed at 78⅛c.

Los Angeles Produce Market.

The following is the official record of the Los Angeles Produce Exchange, corrected daily. In the quotations, unless otherwise stated, it is to be understood that the first figure is the highest price bid and the last the lowest price asked. These quotations are for round lots from first hands; small lots out of store higher prices are asked.

WHEAT—Australian No. 1, $1 40, bid, ... No. 2, $1 ..., asked; do No. 3, $1 05, asked ... Russian, $1 35, asked; Gold Drop, $1 25; ... $1 30, asked; Defiance, No 1 ... asked; do No, 2, $1 25, asked; ... No. 1, $1 15, asked; job lots, $1 20, ...

RYE—No. 1, $1, asked.

OATS—Surprise, $1 50@1 80.

BARLEY—Feed, new, spot, $1 15, bid, ... asked; Seller, 1886, 65@75c.

CORN—Large yellow, car load lots, $1 00; ... yellow, job lot, $1 00; small yellow, ... asked; Large white, $1 10, ... small white, $1 10, asked.

FLOUR—Los Angeles XXXX, Extra ... Rol. flour, $4 50@4 60, asked; ... Mills Extra Family Pat. Rolled ... asked; Pioneer or Victor, $4 60.

MILLFEED—Bran, $17 00, asked; Shorts, ... asked; Mixed feed, C. C. $1 20, asked; ... corn, $1 20, asked; Cracked barley ... asked; Ground barley, $1 35, ... Rolled barley, $1 35, asked; Mixed (corn and barley), $1 30, asked.

GRAIN BAGS—Mill sacks, 3½@5c; 1886 ... spot, 6¼@7c; Potato sacks, 3c,

SEED—Alfalfa, new, 10@11½c.

HAY—Barley, W. B., No. 1, old, $8 50, ... Barley, W. B., No 1, $11 00 ... Barley, R. B., No. 1, $12 00, bid; ... W. B., $8 50@10 00; Wheat, R. B., ... Wheat, W. B., $13 00, asked; Oat, ... bid.

POTATOES—Irish Beauties, seed, $1 15, ... Peerless, $1 25, asked; White Elephant, ... asked; River Red, 90c, asked; ... Chile, $1 10, asked; Peach Blows, ... asked; new potatoes, $1 25.

BUTTER—Fancy roll, ℔ lb, 20c, asked ... roll, 18c, asked; Fair roll, 12½c, ... Mixed store, 10@15c; Firkin cook ... asked; Pickle roll, ℔ lb 22c, asked.

CHEESE—Large, 9½c, asked; Small, ... asked; do 3-lb hand, 11½c, asked.

EGGS—Fresh, 16@17c.

HONEY—Extracted light, 3½@4c; Job ... asked; Amber, 3@4c; Comb, 10@ ...

BEESWAX—Beeswax, 20@22c.

ONIONS—Northern Yellow Danvers, ...

VEGETABLES MIXED—Chilies, 7½@10c ... Garlic, 10@20c; Cabbage, ℔ 100 lbs ... asked.

BEANS AND DRIED PEAS—Pink, No 1, ... asked; Weevely, 50c, asked; do job ... No. 1, $1 00@1 40; do, No. 2, 50c, ... Bayous, $1 50, asked; Lima, $2 20; ... large, $1 50, bid; do small, $2 00@2 25; ... eyed, $1 60, asked; Garavanzas, ... asked; Green field peas, $2 00@2 50, ... Lentils, $2 ..., asked.

POULTRY—Hens, No. 1, ℔ doz, $4 00@4 50; ... roosters, $4 00@4 50; Young roosters, ... Broilers, large, $4 00@4 50; Broilers, small, $3 00@4 00; Ducks, large, $4 50@ ... small, $3 00@4 00; Turkeys, 16@18c ...

LIVE STOCK—Live hogs, 3½@3c,

DRIED FRUIT—Peaches, sun dried, ... asked; do No. 2, 1@3c; do peeled; ... asked; do peeled No. 1, 4, 8c, ... plums, 10c, asked; Plums, pitted, ... asked; Prunes, Cala. French, ... do Cala. German, 6½c, asked; ... Nectarines, 7c, asked; Apricots, sun dried, ... asked; Apples, evaporated, 6½c ... do evaporated Sonoma, 6c, asked; ... Alden, 8½c, asked; do sun dried; ... do, sun dried quartered, 2½c, ... blackberries, 16c, asked.

RAISINS—Layers, $2 00, asked; Extra ... layers, new, $2 15, asked; Three ... layers, new, $2 00, asked; Loose ... $1 50@1 75; Bulk raisins, 5@6c; ... 3½c, asked.

NUTS—Walnuts, new, 6½@7½c; Peanuts, Cala. No. 1, 5c, asked; do Cala. No. 2, 2½c, ... do Eastern, 8c, asked, Almonds, S. ... asked; do H. S., 8c, asked.

CITRUS FRUITS—Oranges, Los Angeles, ... f. o. b., $1 75, asked; Duarte, $2 00; ... $1 00 asked; Lemons, seedlings, ... box, $1 50 asked; Eureka and Lisbon ... asked; Limes, $1 25, asked.

... —Short wool, each, 15@30c, bid ... bid; Shearlings, 10c, bid.

PROVISIONS—Extra light bacon, 11c, ... Light, 10c, asked; Clear Medium, ... Medium bacon, 8½c, asked ... 7c, asked.

WOOL—Fall clip, ℔ lb, 7½c, bid; Spring ...

LARD—... tins, 8c, asked; 3-lb pails, 10c, ... 5-lb pails, 9½c, asked; 10-lb pails, ...

HAMS—Eastern sugar-cured, 12@14c, ... California, 10c, asked.

HIDES—Dry, 17c. bid: Kip, 16c, bid; Calf, ...

CRANBERRIES—Cape Cod, ℔ bbl, $12 00, asked.

Los Angeles Wholesale Meat Market

Corrected for the Times by S. Mater, 49 South Spring Street.

The following are prices for whole carcasses:

BEEF—First grade, 7½c per pound; second grade, 6½c; third grade, 6c.

MUTTON—... per pound for Ewes; and ... for Wethers.

LAMB—Spring, 8c.

VEAL—From 7 to 9c per pound.

HOGS—On foot, hard, 3@3½c per pound; dressed, ...

Real Estate Transfers.

THURSDAY, April 15, 1886.

CONVEYANCES.

Benjamin Colling to Miss Martha C Holmes: Lots 5, 6, 11, 12 and 22, Los Angeles Fruit Land Association tract and ... of W ½ of lot 8 in 20 acre range, Wilmington, $... .

L W Mitchell to Mrs G H Hercy: Lot in ... adjoining Freeman tract, $275.

W H Perry Lumber and Mill Company to ... Perry: Lot on S line of Commercial street and lot on W line of Alameda street, ...

Angus S McDonald and Amy R Darling to Thomas Meredith: All interest in 60 acres in Ro San Antonio, $1.

W D Vawter to Charles M Stimson: Lots ... and ... Vawter's subdivision of part of ... tract, $1200.

Victor Beaudry, Everett E Hall, W W ... and William McCrory to A S McKenzie: Lot 13, block 6, Angeleño Heights, ...

Rosedale Cemetery Association to John ... Lot 159, block J, Rosedale Cemetery, $... .

... Chambers to Margaret McGoldrick: Lot 6, block G, Aliso tract, $2000.

James F Smith to John I Redick: Lots ... and part of lots 12 and 13, block A, Mott tract, $... .

... Viele to A Musse: Agreement ... lot 23, block 3, Brooklyn tract, ...

... Martin to Josefa R de Ramirez: ... described in deed, book 124, page ...

... Riggins to George M Glazier and ... Lot 9 and E 50 feet of lot ... tract, $... .

... Riggins and Sallie V Riggins, ... George M Glazier and Oscar L ... Lots 3, 4, 5 and 6 and part of lot ..., $3175.

... Aguayo to Elizabeth A Snodgrass: ... in Azusa township, $1100 50.

... to Monne Mindrup: 5 acres in Wilmington, $1.

... Chadwick to Cornelius V Baldwin: ... Workman and Hollenbeck ..., block B, Crescenta Cañada; ... and 10, block K, town site ..., $... .

... Jones and Edward Bouton to Annis L Lankershim: Lot on E side of Spring street S of Third street, $10,484 37.

Monne Mindrup to Andrew Jacobson: 5 acres in Wilmington, $1600.

Harriett A Hamilton and E M Hamilton her husband, to James Knight: Lot 14, block B, Beach's subdivision, East Los Angeles, $1500.

James Knight to E M Hamilton: Lot 14 block B, Beach's subdivision, East Los Angeles, $1500.

O W Childs to Isaac Nathan Jacoby, Charles Jacoby, Nathan Jacoby, Abraham Jacoby and Lesser Jacoby: Lot 14, block 2, O W Childs tract, $600.

J W Potts to Victor Beaudry: Part of block 23, Park tract, lying east of Grasshopper street, $1.

Margaret J Davis and John J Davis to Joseph A Garner: 57.28 acres in Ro Los Cerritos, $8500.

Garvanza Land Company to F. B. Moore: Lot 6, block 7, Garvanza, $200.

Same to Anna Corwin, wife of M L Corwin: Lots 15 and 16, block 7, Garvanza, $400.

J S Chadwick to J W C Miller: Lots 11 and 13 block D, lot 7, block A, lot 7, block O, lots 2 and 7, block P, Crescenta Cañada, $6000.

Cornelia H Scarborough to Isabella Thornton: Lots 15, 16, 17 and 18, block 1, Fairview tract, $725.

MORTGAGES.

John McCoy and W G Pollock to Charles Legge: Lots 7, 8, 19 and 20, block A, Legge tract; March 1, 1887; 10 per cent per annum, $1500.

Jason B Millard to Los Angeles Savings Bank: Lot in block E, Mott tract and E ½ of E ½ of SW ¼ of SE ¼ section 25, township 1 S, range 14 W; 1 year, 1 per cent per month, $700.

James N Sherman to A C Potter: Lot 8 and part of lots 7 and 9, Downey and Hellman tract, Ro San Antonio; 2 years, 12 per cent per annum, $600.

James I Bobst to Rebecca Kate Lacey: Lot 11, block 14, in lot 2, block 39, H S, less rear 12 feet; March 1, 1887; 13 per cent per annum, $400

Joseph A Garner to William Allen: 57.29 acres in Ro Los Cerritos; 1 year; 12 per cent per annum, $2000.

Joseph P. Rowan to Andre Provansal: Lot 7, block B, Desnoyers tract; 2 years, 9 per cent per annum, $800.

Andre Provansal to Pierre Saulque and Dominique Leautaud and Sarafin Bernard, as Pierre Saulque & Co.: Assignment of above.

L M Corwin and Anna Corwin, his wife, to Garvanza Land Company: Lots 15 and 16, block 7, Garvanza, and lots 6 and 7, block 67, Pomona; ½ 1 year, ½ 2 years, ½ 3 years; 12 per cent per annum, $1200.

F B Moore to Garvanza Land Company: Lot 6, block 7, Garvanza; 2 years, 12 per cent per annum, $700.

MISCELLANEOUS.

J C Leighton and W W Jenkins: Notice of claim to 3000 inches of water in Sespee creek and 5000 inches of water in Piru creek.

W G Kerckhoff to Uri Embody: Bill of sale of improvements on block 9, East Los Angeles, and interest in lease of said block.

Stanley P Jewett to Belle M Jewett: Assignment of mortgage, book 59, page 447.

Same to same: Assignment of mortgage, book 59, page 444.

Charles J Fox to Farmers and Merchants' Bank: Assignment of mortage, book 65, page 234.

Pierre Saulque, Dominique Leautaud and Seraphin Bernard, as Pierre Sauique & Co.: Assignment of mortgage, book 47, page 270.

Map of subdivision No. 1 of the Cells Vineyard tract.

THE COURTS.

THURSDAY, April 14, 1886.

SUPREME COURT—*Department No. 1.*

Bradford vs. Harbert: Continued.

Estate of Michael: Continued.

Butte vs. Beezy: Submitted on briefs on file.

Pearson vs. Creed: Submitted on briefs on file.

Stratton vs. Dusy: On motion of counsel and stipulation on file; ordered appellant have ten days to file brief, respondent ten days to reply; appellant ten days to reply thereto. Cause to be thereon submitted.

Heilbron vs. Heinlen: Case still pending.

G. A. Heinlen: Appeal from judgment dismissed, and motion to dismiss appeal from order denying new trial denied. Argued by Terry for appellant; Heinlen, for respondent, with twenty days to respondent to file answer; appellant ten days to reply. Cause to be thereon submitted.

SUPREME COURT—*Department No. 2.*

Wiggins vs. Briesz: Ordered that respondent have twenty days to file brief, cause to be thereon submitted.

Burkle vs. Levy: On motion of Dooner for appellant, ordered that cause be submitted on briefs on file.

Wingerter vs. Wingerter: On motion of White, ordered that appellant be allowed twenty days to file brief, respondent ten days to reply, appellant ten days to reply thereto, cause to be thereon submitted.

Charnock vs. Rose: Argued by Van Dyke for appellant, Howard for respondent, and submitted.

Hancock vs. Hubbell: On motion of Barclay for appellant, and suggestion of diminution of record, ordered that appellant be allowed to file certified copy of notice of appeal and memoranda to correct, as in original transcript. Further ordered that respondent be allowed fifteen days to file brief, appellant fifteen days to reply, cause to be thereupon submitted.

Alhambra A. W. Co. vs. Richardson et al.: On motion of Chapman, ordered that appellant be allowed to file certain maps. Further ordered that respondent be allowed thirty days to file briefs, appellant thirty days to reply, cause to be thereon submitted.

Golson vs. Dunlap: On motion of White, ordered that appellant be allowed thirty days to file brief, respondent thirty days to reply, appellant twenty days to reply thereto, cause to be thereon submitted.

SUPERIOR COURT (Department One)—*Judge Cheney.*

Dessaud vs. Bath: Ten days' further time to answer.

Mulock vs. Allen: Continued to April 16th.

Matter of Horace Bell: Continued at respondent's request to April 17.

People vs. Jesse Evans: Verdict of guilty of assault with intent to commit rape. Ordered to appear for sentence April 19.

People vs. Abila: Order made for payment of expenses of indigent witnesses.

People vs. Quong Hip Wo: Respondent given to April 16 to respond.

W. E. Beeson, a term-trial juror, was excused.

People vs. Mitchell: Ordered that M. W. Criss, a witness for the prosecution, give bond in sum of $500 to appear and testify.

SET FOR FRIDAY.

People vs. Santiago Sales.
People vs. Abila.
People vs. Lee.
Riddle vs. Mulock.

SUPERIOR COURT (Department Two)—*Judge Brunson.*

Hollenbeck vs. Haskins: Decree granted as prayed for.

In re insanity of Eliza M. Wiley: Committed to insane asylum at Stockton.

In re insanity of Mrs. J. H. Butler: Committed to insane asylum at Stockton.

COUNTY JUSTICE'S COURT — *Justice Ranney.*

People vs. Filipe Garcia: Disturbing the peace. Plea of not guilty. Trial set for Wednesday, April 21, at 10 a. m.

People vs. Alfredo Coovas: Robbery. Further testimony taken, and defendant held to answer in $1,000 bail.

People vs. Francisco Lomas: Robbery. By consent, cause continued to May 12, at 10 a. m.

Immigration Association.

Persons having business with me, can find me hereafter at the rooms of the Immigration Association, 57 N. Spring street, each day.

H. H. BOYCE.

The Best Known Remedy

For any disorder of the nerves or neuralgia is Dr. Henley's Celery, Beef and Iron. It can be taken into the most dainty stomach with safety.

Pillow-Sham Holders

Only 25 cents. 271 North Main street.

TUTT'S PILLS

25 YEARS IN USE.

The Greatest Medical Triumph of the Age!

SYMPTOMS OF A

TORPID LIVER

Loss of appetite, Bowels costive, Pain in the head, with a dull sensation in the back part, Pain under the shoulder-blade, Fullness after eating, with a disinclination to exertion of body or mind, Irritability of temper, Low spirits, with a feeling of having neglected some duty, Weariness, Dizziness, Fluttering at the Heart, Dots before the eyes, Headache over the right eye, Restlessness, with fitful dreams, Highly colored Urine, and

CONSTIPATION.

TUTT'S PILLS are especially adapted to such cases, one dose effects such a change of feeling as to astonish the sufferer.

They Increase the Appetite, and cause the body to Take on Flesh, thus the system is nourished, and by their Tonic Action on the Digestive Organs, Regular Stools are produced. Price 25c. 44 Murray St., N. Y.

TUTT'S EXTRACT SARSAPARILLA

Renovates the body, makes healthy flesh, strengthens the weak, repairs the wastes of the system with pure blood and hard muscle; tones the nervous system, invigorates the brain, and imparts the vigor of manhood. $1. Sold by druggists.

OFFICE: 44 Murray St., New York.

MEN ONLY. A Quick, Permanent Cure for Lost Manhood, Debility, Nervousness, Weakness. No quackery. Indisputable proofs. Book sent sealed, free.

ERIE MEDICAL COMPANY, BUFFALO, New York. mr 21 eod & w tf

OPIUM MORPHINE AND WHISKY habit cured by Dr. L. E. Keeley's Double Chloride of Gold Remedy. The worst cases of hypodermic injections and opium smoking permanently cured. Testimonials from many of the cured, and books on habits mailed free. Call or write. DR. C. G. STRONG, 21 Third street, agent for Pacific Coast, San Francisco. SuWeFr&w3m

THE GRAPE CURE

Sal-Muscatelle,

A NATURAL

Sick Headache and Dyspepsia Cure

IN AMERICA,

The crystallyzed salts, as extracted from grapes and fruit, a most wonderful product from nature's laboratory. Have it in your homes and travels—a specific for the fagged, weary or worn-out. It cures sick headache, dyspepsia, stomach and bowel complaints; removes billiousness, stimulates the liver to a healthy action, counteracts the effects of impure water and the excessive use of alcoholic beverages and prevents the absorption of malaria, and supplies to the system the want of sound ripe fruit.

Prepared by the

LONDON SAL-MUSCATELLE CO.,

LONDON, ENGLAND.

Beware of imitations. The genuine in "blue wrappers only."

Send for circulars to G. EVANOVITCH, General American Manager, P. O. Box 1968, New York City. Mention this paper.

For sale by the following druggists: F. Heinzeman, 122 N. Main st.; Pruess & Hance (Central Pharmacy), 77 and 79 N. Spring st.; H. D. Godfrey, 11 S. Spring st.; Ellis & Co., 2½ S. Spring st.; F. J. Giese, 16 N. Spring st.; C. Laux, Jr., 208 N. Main st.; R. C. Guirado, 231 Main st., next to Downey Block, Los Angeles, Cal. mr30 1yr

Legal.

Administrator's Notice of Sale of Real Estate.

NOTICE IS HEREBY GIVEN THAT, IN pursuance of an order of the Superior Court of the County of Los Angeles, State of California, made on 29th day of March, A. D. 1886, in the matter of the estate of Frank M. Green, deceased, the undersigned the administratrix of said estate, will sell at private sale, to the highest bidder, for cash, gold coin of the United States, and subject to confirmation by said Superior Court, on

Saturday, the 24th day of April, 1886,

and on each and every day thereafter upon which sales may lawfully be made for the period of six months, or until the hereinafter described property shall have been sold, all the right, title, interest and estate of the said Frank M. Greene, at the time of his death, and all the right, title, and interest that the said estate has, by operation of law or otherwise, acquired other than or in addition to that of the said Frank M. Greene at the time of his death, in and to all that certain lot, piece or parcel of land situate, lying, and being in the town of Pasadena, in Los Angeles county, State of California, and described as follows:

Situate and fronting 100 feet on the west side of Pasadena avenue, by a uniform depth of 338 feet westerly therefrom, and being lot number four (4) of McQuilling's subdivision of Pasadena, as laid down and designated on map of said subdivision of Pasadena, recorded in Book No. 5 of Miscellaneous Records, at page 506, records of Los Angeles County.

Bids for the whole, or for the north or the south half or subdivision, of the said lot will be received by the said administratrix at the office of P. W. Dooner, attorney-at-law, Rooms (south) Nos. 4 and 8 Downey Block, Main street, Los Angeles city, Cal.

Terms and Conditions of Sale—Cash, gold coin of the United States; twenty per cent. upon notice of acceptance of bid and the balance upon confirmation of the sale by the said Court. Deed at the expense of the purchaser.

MINNIE GREENE,
Administratrix of the estate of Frank M. Greene, deceased. apr1 td

IN THE SUPERIOR COURT.

Los Angeles County, State of California.

Estate of Martha Tingle, deceased.

It appearing to the Court, by the petition this day presented and filed by Robert C. Owens, the administrator of the estate of Martha Tingle, deceased, praying for an order of sale of real estate, that it is necessary to sell the whole or some portion of said real estate to pay the debts outstanding against the deceased, and the debts, expenses and charges of administration, it is therefore ordered by the Court that all persons interested in the estate of said deceased appear before the said Court on MONDAY, the 26th day of April 26, 1886, at 10 o'clock a. m. of that day, at the courtroom of said Court, at the Courthouse, in the City and County of Los Angeles, State of California, to show cause why an order should not be granted to the said administrator to sell so much of the real estate of the said deceased as shall be necessary.

And that a copy of this order be published in the LOS ANGELES DAILY TIMES, a newspaper printed and published in the City and County of Los Angeles, California, for at least four successive weeks.

Dated March 24, 1886.

WM. A. CHENEY, Judge.
C. N. WILSON, Attorney for Petitioner. mr25 td

Notice of Foreclosure Sale.

Order of sale and decree of forclosure and sale.

Boyle Ice Machine Co. vs. C. B. Gould, J. T. Sweney and Carrol Cook, special administrator of the estate of C. H. Shillaber, deceased. } Sheriff's Sale.

UNDER AND BY VIRTUE OF AN order of sale and decree of foreclosure and sale, issued out of the Superior Court of the County of Los Angeles, State of California, on the 17th day of August, A. D. 1885, in the above entitled action, wherein Boyle Ice Machine Company, the above named plaintiffs obtained a judgment and decree of foreclosure and sale against C. B. Gould et al, defendants, on the 17th day of August, A. D. 1885, for the sum of $5423.63, in United States gold coin; which said decree was, on the 29th day of August, A. D. 1885, recorded in judgment book 6 of said Court, at page 380, I am commanded to sell all those certain lots, pieces or parcels of land situate, lying and being in the County of Los Angeles, State of California, and bounded and described as follows:

Lots numbered nine (9), ten (10), eleven (11), twelve (12) and thirteen (13), in block number one (1) of the Davies tract, situate on Vine street, in the city of Los Angeles and State of California, together with all buildings, machinery of every description, fixtures, improvements and appurtenances thereon and thereto belonging.

Public notice is hereby given that on

Saturday, the 8th Day of May, A. D. 1886.

at 12 o'clock m. of that day, in front of the Courthouse door of the County of Los Angeles, on Spring street, I will, in obedience to said order of sale and decree of foreclosure and sale, sell the above described property, or so much thereof as may be necessary to satisfy said judgment, with interest and costs, etc. to the highest and best bidder, for cash in gold coin of the United States.

Dated this 9th day of April, 1886.

GEO. E. GARD,
Sheriff of Los Angeles County.
By A. M. THORNTON, Under Sheriff. ap9td

Notice of Foreclosure Sale.

Order of Sale and Decree of Foreclosure and Sale.

Charles A. Bailey, vs. L. A. Kelley, Annie Kelley, Cordelia L. Frost, John Doe } Sheriff's Sale No. 3643.

Under and by virtue of an order of sale and decree of foreclosure and sale, issued out of the Superior Court of the County of Alameda, State of California, on the 23d day of March, A. D. 1886, in the above entitled action, wherein Charles A. Bailey, the above-named plaintiff, obtained a judgment and decree of foreclosure and sale against L. A. Kelley et al., said defendants, on the 29th day of January, A. D. 1886, for the sum of $2048.15, in lawful money of the United States, which said decree was, on the 4th day of February, A. D. 1886, recorded in judgment book V of said court, at page 165 et seq., and on which judgment aforesaid there is a balance remaining due the said plaintiff of the sum of $1368.80, I am commanded to sell all that certain lot, piece or parcel of land, situate, lying and being in the county of Los Angeles, State of California, and bounded and described as follows:

An undivided interest, consisting of twenty acres, in that certain real property situate in the Rancho Los Coyotes and Los Bolsas, and described as follows, to-wit: The south half of the southeast quarter and the south half of the north half of the southeast quarter of section twenty nine, in township four south, range ten west, San Bernardino meridian, reserving therefrom for road, railroad and ditches a strip of land thirty feet wide along and adjoining each side of the township, range and section lines.

Public notice is hereby given that on

Saturday, the 1st day of May, A. D., 1886.

At 12 o'clock m. of that day, in front of the Courthouse door of the County of Los Angeles, on Spring st., I will, in obedience to said order of sale and decree of foreclosure and sale, sell the above described property, or so much thereof as may be necessary to satisfy said judgment, with interest and costs, etc., to the highest and best bidder, for cash lawful money of the United States.

Dated this 9th day of April, 1886.

GEO. E. GARD,
Sheriff of Los Angeles County.
By A. M. THORNTON, Under Sheriff. ap9td

Notice to Creditors.

Estate of H. H. Williams, deceased.

NOTICE IS HEREBY GIVEN BY THE undersigned, administrator of the estate of H. H. Williams, deceased, to the creditors of and all persons having claims against the said deceased, to exhibit them with the necessary vouchers, within four months after the first publication of this notice, to the said administrator, at the office of Wells, Van Dyke & Lee, rooms 11 to 18, Baker Block, Los Angeles, Cal., that being the place for the transaction of the business of said estate in the said county of Los Angeles.

Dated at Los Angeles, Cal., April 12, 1886.

JAMES A. FISHER,
Administrator of the estate of H. H. Williams, deceased.
Wells, Van Dyke & Lee, attorneys for administrator. ap13 4w

Legal.

Constable's Sale.

BY VIRTUE OF AN EXECUTION ISSUED out of Justice R. Ranney's Court, of Los Angeles Township, county of Los Angeles, State of California, dated the 8th day of April, 1886, in a certain action wherein Nicolas Weber, as plaintiff, recovered judgment against John Wilson, as defendant, on the 23d day of February, 1882, I have levied on the following described property to-wit:

All that certain real property situate in the city of Los Angeles, county of Los Angeles, State of California, and more particularly described as follows:

First—Lot 57x200 feet on the southeast corner of Main and First streets, bounded north by First street, south by land of Childs, east by land of Thompson, west by Main street.

Second—Lot 35½x87 feet, west side of Main street, bounded north by land of Mott, south by land of Kurtz, west by Rowan.

Third—35½ acres of land, bounded north by land of Shaw, south by Jefferson street, east by San Pedro street, west by land of Hage.

Fourth—12 acres of land, bounded north by Jefferson street, south by city limits, west by land of Throop, east by San Pedro street.

Fifth—Lot 82x111½ feet, junction of First and San Pedro streets, bounded west by land of Laronde, east by San Pedro street, north by First street.

Sixth—Lot 45x113 feet, west side of Los Angeles street, bounded north by land of Weil, south by land of Phillips.

Notice is hereby given that on Monday, the 10th day of May, 1886, at 10 o'clock a. m. of that day, in front of the court house at the county of Los Angeles, State of California, I will sell all the right, title and interest of said John Wilson in and to the above-described property, at public auction, for cash, to the highest and best bidder, to satisfy said execution and all costs.

Dated at city of Los Angeles, the 13th day of April, 1886.

J. C. CLINE, Constable,
Los Angeles Township,
Los Angeles County, Cal.

ap14td

Constable's Sale.

BY VIRTUE OF AN EXECUTION issued out of Justice R. Ranney's Court, of Los Angeles Township, County of Los Angeles, State of California, dated the 15th day of March, 1886, in a certain action wherein Catalini Mazon, as plaintiff, recovered judgment against Teodosia Enrique on the 21st day of February, 1885, I have levied on the following described property to wit:

All the right, title and interest, claim or demand of the said Teodosia Enrique de Gonzales de Sepulveda of, in and to that certain tract of land situate in the County of Los Angeles, State of California, and known as the Rancho Los Palos Verdes, granted by Pio Pico, Governor, to Jose L. Sepulveda and Juan Sepulveda, 3d June, 1846, and for which a patent was issued by the United States on the 22d day of June, 1880, the interest claimed by said judgment debtor being an undivided ¼ thereof.

Notice is hereby given that on MONDAY, the 5th day of April, 1886, at two o'clock p. m. of that day, in front of Courthouse, in the City and County of Los Angeles, I will sell all the right, title and interest of said Teodosia Enrique in and to the above described property, at public auction, for cash, U. S. gold coin, to the highest and best bidder, to satisfy said execution and all costs.

Dated at Los Angeles the 15th day of March, 1886.

J. C. CLINE, Constable.

LOS ANGELES, Cal., April 5, 1886.

The foregoing sale is hereby continued until THURSDAY, the 15th day of April, 1886, at 12 o'clock m., in front of the Court House, as above advertised.

J. C. CLINE,
Constable Los Angeles Township.

LOS ANGELES, Cal., April 15, 1886.

The foregoing sale is hereby continued until MONDAY, the 26th day of April, 1886, at 12 m., in front of the Court House, as above advertised.

J. C. CLINE,
Constable Los Angeles Township. apr6 td

Insurance and Banking.

First National Bank

OF LOS ANGELES.

CAPITAL STOCK.......$100,000
SURPLUS.......100,000

E. F. SPENCE.......President
J. M. ELLIOTT.......Cashier

DIRECTORS.

J. D. Bicknell, J. F. Crank, H. Mabury
O. S. Witherby, E. F. Spence.

STOCKHOLDERS.

Capt. A. H. Wilcox,	Dr. R. H. McDonal
O. S. Witherby	James McCoy,
J. F. Crank,	William Lacy,
J. E. Hollenbeck,	I. Lankershim,
H. Mabury,	A. W. Harvey,
L. H. Carlton,	S. H. Mott,
J. D. Bicknell	E. F. Spence.

F. Q. Story. oct f

GEO. H. BONEBRAKE, President. JOHN BRYSON, SR. Vice-President,
F. C. HOWES, Cashier.

Los Angeles National Bank,

UNITED STATES DEPOSITORY,

No. 54 N. Main St., Los Angeles.

CAPITAL.......$100,000.

DIRECTORS:

W. G. Cochran,	Col. H. H. Markham,
Perry M. Green,	John Bryson, Sr.,
H. Sinsabaugh,	F. C. Howes,
	Geo. H. Bonebrake.

Exchange for sale on all the principal cities of the United States and Europe. aug12 tf

Farmers and Mechants' Bank,

OF LOS ANGELES.

Established in 1868.

Capital.......$200,000
Surplus and Reserve Fund.......260,000

ISAIAS W. HELLMAN, President; L. C. GOODWIN, Vice-President. JOHN MILNER, Sec'y.

BOARD OF DIRECTORS

Isaias W. Hellman, John S. Griffin, O. W. Childs, C. E. Thom, Phil. Garnier, ... B. Lankershim, C. Ducommun, Jose Mascarel.

EXCHANGE for sale on New York, London Frankfort, Dublin, Paris and Berlin.

Receive deposits and issue their certificates. Buy and sell Governments, State, County and City Bonds mar10-tf

Los Angeles County Bank

MAIN STREET, LOS ANGELES, CAL.

Capital Stock (paid up) : $100,000
Reserve Fund, : $205,000

JOHN E. PLATER.......PRESIDENT
R. S. BAKER.......VICE-PRESIDENT
H. MACNEIL.......CASHIER

DIRECTORS.

J. S. Slauson, John E. Plater, John A. Paxton, Jotham Bixby, Robert S. Baker, Geo. W. Prescot, R. M. Widney.

Carries on a General Banking and Collecting business. 14 tf

Los Angeles Savings Bank,

No. 130 North Main Street.

CAPITAL.......$100,000.

PRESIDENT.......L. C. GOODWIN
SECRETARY.......J. V. WACHTEL

BOARD OF DIRECTORS.

Isaias W. Hellman, John E. Plater,
Robt. S. Baker, John A. Paxton,
L. C. Goodwin.

Term Deposits will be received in sums of one hundred dollars and over.

Ordinary deposits in sums of ten dollars and over.

Money to loan on first-class real estate

LOS ANGELES, July 1st 1884. 1lvl tf

Barnett House,

SAN DIEGO, CAL.

THIS HOUSE IS CENTRALLY LOCATED on the Plaza, opposite Horton House, has been thoroughly renovated and newly furnished, everything neat and clean, and is the best little family hotel in the city. Prices reasonable, from $1 25 to $2 per day, according to location of room. Reduced prices to parties engaging board by the week. Table compares favorably with the best.

When you get out of the cars or steamer inquire for the Barnett House. Always some one there to meet guests.

apr7 1m MRS. W. L. BARNETT.

The Carleton,

W. A. DORRIS, PROP.,

F Street, San Diego,

(Bet. State and Columbia Sts.)

The Carleton is a new Hotel just opened, is centrally located, and affords the best accommodations to guests. The table is furnished with the best in the market and is first-class in every respect. Free coach to the Hotel. Terms, $1, $1.25 and $1.50 per day; single meals 25 cents. mr28 1m

THE HALSTED INCUBATOR CO.

Price from $20 up. Model Brooder $5 up. Thoroughbred poultry and eggs. Send for catalogue, containing much valuable information. 1011 Broadway, Oakland, Cal. feb3 d&w3m

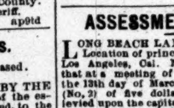

STATE AND county rights for sale reasonable. The above cut shows the Patent Joint Marking and Dressing Tool for cement or concrete pavements. They are easily and cheaply made, work smoothly and are just what is wanted to make a finished sidewalk.

M. MACDONALD,
19 Montgomery st., San Francisco. mr23 1m

ASSESSMENT NOTICE.

LONG BEACH LAND AND WATER CO. Location of principal place of business, Los Angeles, Cal. Notice is hereby given that at a meeting of the directors, held on the 13th day of March, 1886, an assessment (No. 2) of five dollars ($5) per share was levied upon the capital stock of the corporation, payable immediately to the Secretary of said company, at his office, No. 18 Court st., city of Los Angeles, Cal. Any stock upon which this assessment shall remain unpaid on Wednesday, the 21st day of April, A. D. 1886, will be delinquent, and advertised for sale at public auction, and unless payment is made before will be sold on Saturday, the 15th day of May, A. D. 1886, to pay the delinquent assessment, together with cost of advertising and expenses of sale.

A. K. POMEROY, Secretary,
Long Beach Land and Water Co.
Office—18 Court st., city of Los Angeles, Cal.
Los Angeles, Cal., March 16, 1886. mr17td

Auction Sales.

AUCTION SALES.

By John C. Bell & Co.,

REAL ESTATE & GENERAL AUCTIONEERS

Office, Room 126 Nadau Block. Take the elevator. The boy will direct you to the office

Auction Sale at Pasadena!

On Friday, April 16, 1886,

AT 10 O'CLOCK, A. M.

That valuable and fine piece of property on the north side of Villa st., between Los Robles and Moline avenues, as follows: The two-story house of five rooms, and the lot, being 60 feet front by 241 feet 6 inches deep. Also the three villa lots adjoining, and of the same size. Also the entire furniture, bedding, etc., contained in the cottage house, will be sold directly after the real estate. The furniture is nearly new, in good condition, and GOOD AS NEW, and consists of about the ordinary amount as contained in a well-kept cottage of the style and kind.

NOTE.—To any and all parties wishing a nice cottage house and lot, or nice villa lots with a fine view, good drainage, city water, hydrants through the grounds, and excellent neighborhood, wait until the day of sale. The grounds are covered with prune, peach, pear, apple, nectarine, apricot, fig, orange and lemon trees, grapes, blackberries and raspberries; also 5000 strawberries, all in full bearing, now averaging about 80 to 90 boxes per week. Only about seven minutes ride from postoffice. Take the 8:45 train. Go and see it.

april 11t *JOHN C. BELL,* *Auctioneer.*

Elegant Residence Lots

IN EAST LOS ANGELES

In that beautiful block bounded by

Hoff, Walnut, Chestnut and Barranca Streets,

Marks & Felt's Subdivision of Block 44.

One Block from Downey Ave.

Will be sold on the premises,

THURSDAY, APRIL 22nd,

T — O'CLOCK.

Twenty-one fine elegant large lots, all fine and level. On this property is a large building, with an excellent cellar, suitable for a wine vault or a first-class fruit packing house. Size of building 30x100. The drainage is complete. City water. Fine view from every lot. The Hellman street line of cars pass through Hoff street. The Spring street line is one block off only, all tending to make this very desirable property. The Electric line passes close to it. Every lot is lighted by the electric light, making it light as day. Many fine and elegant residences on this side, among which is Geo. W. Peachey's elegant place and many others.

Terms of sale—One-quarter cash, one-quarter in six months, one-quarter in nine months, one-quarter in twelve months, at 1 per cent. on unpaid amounts. These terms are the same as on the installment plan, and give everybody a chance to purchase.

NOTE.—This property is only ten minutes' ride from the City Hall and Postoffice, and within about three minutes' from the new Branch Postoffice at East Los Angeles. Take the Spring street cars, get off at Chestnut st., go north one block from Downey ave.; you are on the property. apr8

GREAT GRAND REAL ESTATE

Auction Sale

AND GREAT EXCURSION.

MORGAN'S GREAT SUBDIVISION OF THE

HIGHLAND VIEW TRACT,

On Tuesday, April 27, 1886,

AT 11 O'CLOCK A. M.

Sale on the ground, at Highland View Station.

By order of G. W. Morgan, Esq., Real Estate Agent, No. 36 Nadeau Block.

100 Large, Elegant Villa Residence

LOTS,

Varying in size from ¼ of an acre to 2½ acres each; water abundant for all purposes. At this point the view may be said to be SUBLIME, commanding finer views of the entire city and surroundings than any lots ever offered before to the public.

PROSPECT AVENUE

is just ready to be opened. Will be found to be the finest pleasure drive in Southern California.

This property is within 15 minutes' ride by buggy to the Postoffice, and about 10 minutes by rail, and is a continuation of the lovely Pasadena Valley.

Terms of the sale will be such an inducement that hardly any lady or gentleman would fail to purchase—¼ cash, ¼ in 6 months, ¼ in 12 months, ¼ in 18 months; one per cent. interest.

The City Band accompanies the Excursion.

A fine FREE LUNCH and always a splendid time.

Take the San Gabriel and Pasadena cars. Particulars hereafter.

For further particulars, inquire of G. W. Morgan, Esq., at office, No. 36 Nadeau Block, or of John C. Bell, the auctioneer, at Room 126 Nadeau Block.

Take the Elevator; the boy will direct you.

mr21 JOHN C. BELL, Auctioneer.

Educational.

University of Southern California

THE THIRD TERM OF THE UNIVERSITY of Southern California will open on WEDNESDAY, April the 7th. New classes will be formed, and students can begin work with advantage. Terms reasonable. For catalogue, and any other information, address M. M. BOVARD, President, University Postoffice. mr25 1m

The Los Angeles College

FOR YOUNG LADIES.

For circulars and full particulars, apply to D. W. HANNA, A. M., President,

july1 tf Corner Fifth and Olive streets.

WOODBURY'S BUSINESS COLLEGE,

316 North Main Street,

Near Pico House, LOS ANGELES.

F. C. WOODBURY, Proprietor and Manager of Heald's Business College, San Francisco, for the past seventeen years, has opened

A First-Class Business College

Where Young Men and Ladies can acquire a THOROUGH, PRACTICAL

BUSINESS EDUCATION.

And also SPANISH, SHORTHAND and TYPE-WRITING.

For particulars, address

F. C. WOODBURY & CO.,
P. O. Box 1357, Los Angeles, Cal.

j17 6m

FOR SALE.

Yale-Harvard.

THERE ARE REMAINING ONLY TWELVE of those elegant half-acre lots in the Yale-Harvard Tract, near two cable lines; fine view and healthy location; price $400 each; one-third cash; balance on easy terms.

Also 43 fine lots on Canal and Reservoir and Texas sts., near Temple st. cable car line; these are the cheapest lots in the city. Price from $90 to $350 each, or 47 lots for $8000. Terms easy.

Also 35 acres on Canal and Reservoir sts., on line of Temple st. cable line, under city water ditch, or will exchange for outside property.

We also have several choice pieces of land for subdivision in city that will stand investigation for speculators.

Apply to

BARRETT & FRANCIS,

NO. 9 S. SPRING S NADEAU BLOCK. ja24tf

HENG LEE,

MANUFACTURER OF

GENTLEMEN'S SHIRTS.

Also Dealer in Chinese, Japanese and French Goods.

Silk handkerchiefs from 40c to $5. Ladies large silk shawls from $1 50 to $15. Ladies night dress, skirts, drawers and chemise four pieces, for $1 25. Gentlemen's shirts reduced from $1 to 75c. No. 413 Main street, opposite the Plaza. All goods cheap mr24 tf

N. STANBURY'S

Fort street Wood and Coal Yard.

Dealer in wood and coal, hay and grain. Delivered to any part of the city. Orders promptly attended to. Patronage solicited. 330 Fort st., bet. Fourth and Fifth a13tf

MRS. M. A. FORSTER,

Fine Millinery,

110 N. SPRING ST.,

Los Angeles, Cal.

Particular attention given to orders. apr1 1m

AUSTRALIAN COAL.

WHOLESALE AND RETAIL—At yard of the Los Angeles Gas Company, corner Aliso and Center sts.

LOS ANGELES GAS COMPANY,

mr3tf Office No. 9 Sonora st.

GUARANTEE A SUPERB BUST development; a lovely, velvety complexion; Spanish treatment; *pay after using;* beautiful book free. Dr. Harmon, 1065 Market st., San Francisco. Pay after using. mr18 d&w 3m

Real Estate.

THE FOLLOWING PROPERTY,

Subdivided and sold on the

Childs or Urmston Tract Plan

Would clear the investor

$110,000 IMMEDIATELY.

AT PRIVATE SALE.

A Magnificent Fruit Ranch of 93 Acres.

60 acres are in 15-year-old extra seedling oranges and 30 acres in best varieties of grapes. On Main street, the chief thoroughfare of the city, about 2½ miles south of postoffice, in direct line with the city's growth. Residence lots 50x125 feet, three-quarters of a mile north of this site, on the same street, sell for $2000 each.

The soil is dark and rich, of great depth, pronounced by experts the best for fruit in the county. Irrigation facilities are first-class.

To induce a quick sale this property offered for $55,000, half its actual value.

The title is perfect, a straight unimpeachable record from government possession.

Terms—One-third cash, remainder on mortgage, or all cash.

This ranch should easily return owner a net annual income of $25,000, therefore is a very unusual income and investment property. Apply to

J. M. BATCHELOR & CO., Auctioneers,
mr7tf Room 35, Nadeau Block.

A. W. POTTS. N. A. COVARRUBIAS.

POTTS & COVARRUBIAS, REAL ESTATE AGENTS

AND

General Auctioneers.

PARTIES DESIRING PROPERTY SOLD AT AUCTION WILL BE ATTENDED TO PROMPTLY. mr21tf

A Rare Bargain!

80 ACRES

Choice fruit and vine land, 14 acres vineyard, 8 acres orchard, both full-bearing 23 acres alfalfa. Two flowing wells, a large reservoir 75x100 feet, and a windmill. Two houses, one containing seven rooms and the other three. One corncrib with wagon shed attached; another large corncrib and stable for horses. Horse and cattle corral, with shed for sheltering the stock, and a pump and trough. Large corral for poultry, roosting-houses and coops to accommodate 1000 head of chickens, ducks and turkeys. An abundance of shade and ornamental trees.

Two and one-half miles from railroad station. Call, or address

JOHN HANNA,

Rooms 1 and 2, over First National Bank, Los Angeles, Cal. apr1 1m

20 ACRES IMPROVED LAND

AT A

GREAT BARGAIN.

Artesian Well

Underground pipes conduct the water to the house, to the barn, to the chicken corrals, and to a near neighbor, who pays $12 per annum for the use of the water for domestic purposes. All the faucets are arranged for attaching rubber hose. A fine reservoir with fish in it. The place is nearly all in alfalfa. Plenty of all kinds of fruit. Small vineyard. Good little house. Barn with four stalls; room for wagon, farming implements, corn crib, and for about four tons of hay. Corrals and coops sufficient to accommodate several hundred fowls. Chances to sell water to neighbors for irrigating. The place, including one span of horses, worth $300, a good double harness, a two-horse spring wagon, one two-horse plow, one one-horse plow, one double-shovel plow, a set of good harrows, cultivator, with attachments of latest improvement; shovels, spades, pitchforks, rakes, hoes, rubber hose, etc.; also a good lot of chickens and house furniture, can be bought now for $2700, worth at least $3500, the whole outfit being nearly new.

JOHN HANNA,

Rooms 1 and 2, over First National Bank, Los Angeles, Cal. apr1 1m

W. R. MORFORD, JR. W. R. MORFORD

MORFORD SON, REAL ESTATE BROKERS,

(No. 110 N. Spring Street, Temple Block.)

Houses, Orange Groves, Vineyards,

RANCHOS AND FARMS

FOR SALE AND TO LET.

Refer by permission to R. Toberman, ex-Mayor; Gen. George Stoneman, Governor John E. Plater, President L. A. County Bank, J. DeBarth Shorb, Viticulturist; R. S. Baker, Vice-President L. A. County Bank; I. W. Hellman, President Farmers and Merchants Bank; E. F. Spence, President First National Bank; Gen. John Mansfield, ex-Lieut. Gov. d7tf

ELSINORE.

The Lake Colony.

On the A. and P. R. R., twenty miles south of Riverside, Southern California. Has now four hundred residents, ninety improved farms, two town sites, two schools, pottery, mines of coal, fire-clay, etc. Fine hunting and scenery on lake and mountains. Healthful climate and pure water. Best of fruit and farm lands selling at $25 to $50 per acre; town lots $30 to $100. For maps and circulars apply to

D. M. GRAHAM, Pasadena, Cal. WM. COLLIER, Elsinore, Cal.

no26 tf

P.G. EDDY & CO.,

Real Estate, Commission & Loan Ag'ts.

All kinds of property bought, sold or exchanged.

Office No. 10 Court Street,

Opposite the Courthouse.

Money to Loan on first-class security at reasonable interest.

P. G. EDDY & CO.,
ap12tf No. 10 Court

FOR SALE.

NICE PLACE ON TEMPLE STREET, BEtween Olive and Charity, No. 319. Lot 60 feet front by 150 deep. Cottage house, seven rooms and basement. Price $4500—$4000 cash, balance can remain on place at 8 per cent. net.

Also place of thirty acres adjoining city on east, one mile from present terminus of Boyle Heights car-line, on road to Iron-Sulphur Springs. House of four rooms, windmill, tank and best of soft water. Two acres choice varieties of grapes, 250 deciduous fruit trees of all kinds, also oranges and lemons. Out-buildings, chicken corrals, garden, etc. No frost, mud, alkali, or 'dobe. Magnificent view. Price $5,500. If sold in ten days, crops on place, with good team, new wagon, fine cow, 150 chickens and farming implements included, as owner must go east on business. Call on owner on the premises, or address

J. R. DENNY,
apr2 1m 330 Aliso ave., Los Angeles.

JOHN M. BATCHELOR & CO., Auctioneers,

OFFICE, 35 NADEAU BLOCK, Warehouse with Weyse Bros., 640 to 666 Alameda St. $5000 Bonds deposited with the County Clerk.

Real Estate Owners Invited to Call.

Lands subdivided for Auction Sale. Merchandise invited for auction at Warehouse or on owners' Premises. de22 tf

FRANK E. ADAMS. ED. E. ADAMS. FRANK ADAMS.

ADAMS & SONS,

Real Estate, Insurance & Money Brokers

Office 75 N. SPRING ST.

(Room 11, up stairs, next to Herald office.)

[Improved and unimproved city and country property, orange orchards, vineyards and ranches in the best localities in Southern California.

Mining Property a Specialty.

Residents of county seventeen years. Agency Connecticut Fire Insurance Company of Hartford. Correspondence solicited.

LOS ANGELES, CAL. fe27tf

FOR SALE

A Five-Acre Home.

I WILL SELL, AT A BARGAIN, A FIVE-acre place near the University. All kinds of fruit trees and grapes. A new house, with 7 rooms, bathroom and closets, 3 porches and double bay window front. Artesian water and windmill; stable, etc. The best of land; does not require irrigation. Inquire of DR. J. ADAMS, at the Medical and Surgical Dispensary, opposite St. Elmo Hotel. de13 tf

L. W. DENNIS,

Real Estate and Loans,

242 N. MAIN STREET,

Buys and sells real estate on commission. Loans money on good real estate security. oc8tf

C. C. C.

Change of Firm—Card to the Public.

D. A. KUGHEN, proprietor of the C. C. C. Grocery Store, corner of Spring and Fourth streets, carries a full line of choice family groceries, equal in quality to any in the city. Since buying his partners out he has made improvements, rented the adjoining room for a warehouse, and has increased his stock of goods, so that he is now prepared to serve his customers with promptness at lower prices than ever before. He has had experience in business, buys for spot cash and gets bottom prices. He has adopted the cash system, is now selling goods for cash only or its equivalent; this obviates the losses usually incident in the credit business. He CAN and DOES sell groceries for very small profits. He makes change to a penny. Call and see his goods and prices, and you will be convinced that the above statement is true. mr23 1m

GARRETT & NEITZKE,

Undertakers and Embalmers,

234 N. MAIN ST.

no5tf TELEPHONE 75.

Lines of Travel.

A WAR! BLOOD!

CUT RATES SLAUGHTERED TO

YOSEMITE and BIG TREES,

Via a railroad from the main line that saves 30 miles of coaching, in new unexcelled six-horse coaches and stock, passing directly through a grove of the Big Trees and the historical gold fields. Tickets and information may be obtained of

THOS. T. WALTON, General Agent,
138 Montgomery st., San Francisco.
H. McCLELLAN, Ticket Agent,
Agent P. C. S. S. Co., 8 Commercial st., Los Angeles. mr12 6m

CALIFORNIA SOUTHERN RAILROAD COMPANY.

ON AND AFTER NOVEMBER 29th, 1885, trains arrive at and leave Los Angeles as follows:

From Los Angeles.				Towards Los Angeles.	
Daily.	Daily.	Lv.	Ar.	Daily.	Daily.
2:00 p	7:00 a	Los Angeles		3:10 p	12:20 p
2:23	7:21	San Gabriel		3:50	11:58
3:09	8:10	Spadra		8:05	11:05
3:18	8:20	Pomona		7:55	10:56
4:15	9:15 a	Colton		6:35 p	10:00 a
		Ar.	Lv.		
Daily.	Except Sund'y	Lv.	Ar.	Except Sund'y	Daily.
7:20 p	9:30 a	Colton		6:05 p	2:35 a
7:45	9:48	Riverside		5:50	8:20
12:40 a	1:45 p	Fallbrook		1:30	8:50
2:08	3:22	Oceanside		12:01 p	2:15 a
5:45	6:20	San Diego		9:22	10:45
6:08 a	6:50 p	National City		8:35 a	10:00 p
		Ar.	Lv.		
	Daily.	Lv.	Ar.	Daily.	
......	9:20 a	Colton		6:26 p	
......	9:40	San Bernard'no		6:06	
......	12:10	Victor		4:03	
......	1:30 p	Waterman		2:55 p	
		Ar.	Lv.		

a—a. m. p—p. m.

Southern Pacific tickets are good on California Southern trains.

Pacific standard time.

Passengers will save from 10c to $1 10 by purchasing their tickets of the agent before entering the cars.

Close connection made at Waterman with A. and P. trains to and from the East.

J. N. VICTOR, Superintendent, National City, Cal.
H. B. WILKINS, Gen. Pass. Agent, San Diego.
W. DUNN, General Agent, 229 N. Main st., Los Angeles. no29

Southern Pacific Company.

Time Schedule.

SUNDAY, April 4th, 1886.

Trains leave and are due to arrive at

LOS ANGELES

AS FOLLOWS:

LEAVE FOR	DESTINATION.	ARRIVE FROM
2:00 p.m.	Colton	12:20p.m
4:30 p.m.	Colton	9,10 a.m
3:00 p.m.	Deming and East } Express	12:20p.m
2:00 p.m.	Deming and East } Emigrant	12:20p.m
7:00 p.m.	El Paso and East	12:20p.m
12:50 p.m.	San Francisco } Express	1:20p.m
12:50 p.m.	or Sacramento } Emigr'nt	1:20p.m
*9:20 a.m.	Santa Ana and Anaheim	*1:20p.m
3:15 p.m.	Santa Ana and Anaheim	8:30a.m
9:20 a.m.	Santa Monica	8:16a.m
*4:20 p.m.	Santa Monica	*4:00p.m
†5:20 p.m.	Santa Monica	†4:20p.m
9:20 a.m.	Long Beach, Wilmington & San Pedro }	5:15p.m
6:45 p.m.	Long Beach, Wilmington & San Pedro }	8:25a.m

*Sundays excepted. †Sundays only.

T. H. GOODMAN,
Gen. Pass. and Ticket Agent
A. N. TOWNE, General Manager.
E. E. HEWITT, Ass't Sup't, Los Angeles

P. C. S. S. CO.

GOODALL, PERKINS & CO., General Agents, San Francisco.

SOUTHERN ROUTES.

TIME TABLE FOR APRIL:

Steamers.	COMING SOUTH. Leave San Francisco.		COMING SOUTH. Arrive San Pedro.		GOING NORTH. Leave San Pedro.		GOING NORTH. Arrive San Francisco.	
Santa Rosa	Mch.	30	Apr.	1	Apr.	3	Apr.	5
Los Angeles	Apr.	2	"	5	"	7	"	9
Orizaba	"	5	"	7	"	9	"	11
Eureka	"	7	"	9	"	10	"	13
Santa Rosa	"	10	"	12	"	14	"	16
Los Angeles	"	12	"	14	"	16	"	18
Orizaba	"	15	"	17	"	19	"	21
Eureka	"	17	"	19	"	20	"	23
Santa Rosa	"	20	"	22	"	24	"	26
Los Angeles	"	22	"	24	"	26	"	28
Orizaba	"	25	"	27	"	29	May	1
Eureka	"	27	"	29	"	30	"	3
Santa Rosa	"	30	May	2	May	4	"	6
Los Angeles	May	2	"	4	"	6	"	8

Steamers Santa Rosa and Orizaba go through to San Diego, leaving San Pedro on the dates of their arrivals from San Francisco.

The Santa Rosa and Orizaba call at Santa Barbara and Port Harford (San Luis Obispo) only on the route to and from San Francisco.

Cars to connect with steamers leave S. P. R. R. depot, Los Angeles, as follows:

With Santa Rosa and Orizaba, at 9:30 o'clock a. m.

With Los Angeles and Eureka, going north, at 9:30 o'clock a. m. railroad time, unless otherwise ordered.

Rates of Fare

FROM LOS ANGELES.

	Cabin.	Steerage.
To San Francisco	$15 00	$10 00
FROM SAN PEDRO WHARF		
To Monterey or Santa Cruz	14 00	9 00
To San Simeon	12 00	9 00
To Cayucos	11 50	8 00
To Port Harford	10 00	8 00
To Gaviota	9 00	7 00
To Santa Barbara	6 00	5 00
To San Buenaventura	5 00	4 00
To San Diego	6 00	4 00

Plans of steamers' cabins at agent's office, where berths may be secured.

For Newport Landing, via Santa Cruz, etc., freight steamers leave San Francisco about every two weeks, as tides serve on the Newport bar.

The Company reserves the right to change the steamers or their days of sailing.

For passage or freight as above, or for tickets to and from all important points in Europe, apply to H. McLELLAN, Agent, office No. 8 Commercial street, Los Angeles. mar8-tf

Los Angeles & San Gabriel Valley RAILWAY.

Trains leave and are due to arrive at Downey Avenue Depot as follows:

Leave For	DESTINATION.	Arrive From
† 8:35 am	Pasadena & Lamanda Park	† 8:00 am
† 3:10 pm	Pasadena & Lamanda Park	†10:20 am
† 5:35 pm	Pasadena & Lamanda Park	† 5:00 pm
*10:30 am	Pasadena & Lamanda Park	* 9:15 am
* 5:20 pm	Pasadena & Lamanda Park	* 4:45 pm

† Daily except Sundays. * Sundays only.

L. BLANKENHORN, Gen. Fgt. and Pass. Agt.
S. P. JEWETT, General Manager. se16tf

Atlantic and Pacific Transfer Co.

OFFICE 241 NORTH MAIN STREET, LOS Angeles. Delivers freight, baggage and merchandise. Baggage delivered throughout the city with promptness and dispatch. Pianos moved with care. Orders by Telephone No. 95 will receive prompt attention.

C. V. BOQUEST, Proprietor.

Health-Pleasure Resorts.

ALTAMONT.

Sierra Madre Foothills.

OPEN FOR RECEPTION OF BOARDERS. My house is on an elevation of 1600 feet, and commands a view of Pasadena and the San Gabriel Valley to the Pacific. It is within two miles of Lamanda Park station, the terminus of the San Gabriel Valley railroad. Address PALMER T. REED, Lamanda Park, Los Angeles county, Cal. mr13tf

Elsinore Hotel & Hot Springs

On the California Southern Railroad, 25 miles south of Colton. The most delightful health and pleasure resort on the Pacific Coast, combining with its hot sulphur, vapor and mineral mud baths a most delightful climate and beautiful mountain scenery, where one, surrounded by the verdure of perpetual spring, feasts the eye on the snow-capped peaks of three different counties. While nestled in the valley, like a diamond set in emeralds, is the beautiful lake of Elsinore, on whose placid waters the guests of the hotel are treated daily to yatching excursions. The drives around the lake and adjoining country are unsurpassed, and the shooting abundant.

The hotel rooms are large, well furnished and sunny, and the table supplied with the best the market affords.

Terms very moderate.

fe6 tf W. W. ANDREWS, Prop.

ARROWHEAD HOT SPRINGS.

THE PLACE FOR HEALTH AND comfort. No mud, no frost, no fog. Finest mineral water for drinking and bathing. For full analysis of water and further information send for circulars, or apply to B. F. Coulter, cor. Spring and Second st., or to 19 N. Spring st.

DARBY & LYMAN, Props.,
no28tf San Bernardino, Cal.

H. T. Hazard. Jas. R. Townsend

HAZARD & TOWNSEND,
Solicitors of

PATENTS.

And attorneys in patent cases. Procure patents in all countries. The only complete Patent Office Library in Southern California. Copyrights, Trade Marks and Labels. Room 9, Downey block, Los Angeles, Cal.

H. T. Hazard will practice in all the courts. apr7tf

Miscellaneous.

HOLIDAY GOODS.

THE MOST COMPLETE LINE OF

Parlor Furniture, Brass Goods, Cheffoniers,

MANTELS, MANTEL MIRRORS,

Shades, Portiers, Lamberquins Etc!

Ever offered in Los Angeles. Call at the

LOS ANGELES FURNITURE CO.

Nos. 259 and 261 NORTH MAIN STREET,

And make a selection at Eastern prices. de20

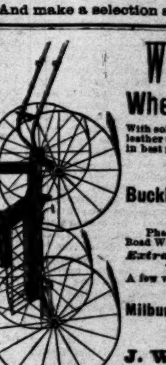

WHY WILL YOU WALK

When You Can Buy a Fine Buggy

With solid steel double collar axles, fine wheels, steel tires, all leather top, fine all wool linings, rubber bank boots, painted here in best manner

FOR $95.

Buckboards, our own make, double collar axle, steel tire , $55.

Phaetons, Surreys, Ferry Road Carts, with pole or shafts, and Road Wagons in proportion. Also just received a carload of *Extra fine Surreys, Phaetons, Buggies, Harness* Which will be sold at prices far below their value. A few very fine Surreys, Jump Seats, Phaetons and Road Wagons, our own manufacture, at very low prices.

Milburn Hollow Axle Farm Wagons at Cost.

It will pay you to call.

J. W. CALKINS CARRIAGE CO.,

CORNER ARCADIA AND LOS ANGELES STS. mr23d&wtf

I. X. L. HOSE.

GUARANTEED THE BEST.

Harper and Reynolds Company,

apr4 6m 48 and 50 MAIN ST.

Furniture and Carpets,

WALL PAPER, SHADES, OIL CLOTH, MATTING

WHOLESALE AND RETAIL,

Prices Lower Than Ever,

Liberal Discount to Cash Customers.

WM. S. ALLEN, 32 S. Spring St.,

LOS ANGELES, CAL. jan1tf

SPRING GOODS.

LATEST STYLES IN CLOTHING

For Gents', Boys and Children,

At ABERNETHY & CO.'s, 73 North Spring Street.

Koster's Bakery,

Ice Cream Coffee & Oyster Parlors

—ARE THE—

HANDSOMEST IN THE STATE.

Hollenbeck Block,

SPRING STREET. oc21

BRYANT HOUSE,

At the New and Prosperous Town of

BANNING.

The choicest location for persons with weak lungs or with asthma. 2500 feet above the sea. Pure mountain water, and all the comforts of a New England home. Located 80 miles east of Los Angeles on the Southern Pacific Railroad. For terms address

mr28tf GEO. W. BRYANT, Proprietor.

HOLMES & SCOTT, 157 S. Spring

BETWEEN SECOND AND THIRD, WEST SIDE.

Wellington! Gallup and Sydney Coal.

All kinds of dry wood, hard and soft. Hay, feed, charcoal and coke. Telephone 145. Free and prompt delivery. my23

DON'T BUY A RANGE

—Until you have seen the—

NEW MODEL MEDALLION

—The Best and Most Economical—

RANGE

EVER PUT ON THE MARK

Hardware, Rubber and Leather Belting, Rubber Hose, Cotton Hose, Iron Pipe, Pumps, Shovels, Spades, Forks and Rakes, Spray Pumps for the Scale Bug, Stamped Ware, Agate Ware, Tin and Steel Iron Ware (our own make). The

Best Selected Stock in Town,

And as low as can be bought anywhere.

...anitar Plumbing, Metal Roofing.

Artesian Well Pipe a Specialty

—THE BEST STOCK OF—

Refrigerators, Water Filterers and Coolers

In the City, and the Cheapest

W. C. FURREY

de10 59 and 61 Spring St.

GOODYEAR'S

"GOLD SEAL"

Rubber Hose,

For Sale by all Dealers.

BELTING.

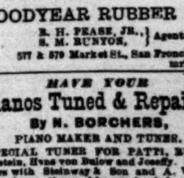

PACKING.

GOODYEAR RUBBER CO.

R. H. PEASE, JR., S. M. RUNYON, } Agents.

577 & 579 Market St., San Francisco. mr7 3m

HAVE YOUR

Pianos Tuned & Repaired

By N. BORCHERS,

PIANO MAKER AND TUNER.

SPECIAL TUNER FOR PATTI, RUBINstein, Hans von Bulow and Joseffy. Eleven years with Steinway & Son and A. Weber. Old pianos thoroughly overhauled and repaired; made as good as new. Stamped official recommendations from Steinway and Weber. Leave orders at BARTLETT BROS.' music store, or my residence, 416 W. Seventh st. fe28 1m

OPERA RESTAURANT.

15 South Main Street.

All kinds of Roast Meats served with Tea or Coffee, fifteen cents.

All kinds of Chops, Fish and Stews, 15c.

CALL AND SEE FOR YOURSELF.

Seven fifteen-cent meal tickets for $1. mr17 1m

"ACME"

Squirrel & Gopher Exterminator

MATERIAL USED

Costs Nothing!

No leather valves or bellows to get out of order.

Everyone guaranteed to give satisfaction or money refunded.

Send direct to patentee and manufacturer to save agent's commission.

Five inches diameter, $0 inches high, $3.00.

Seven inches diameter, 30 inches high, $5.00.

Send for descriptive catalogue and testimonials.

Address,

F. E. BROWNE,

44 S. SPRING ST.,

Los Angeles, . . . Cal.

Pat. Feb. 23, '86 ap3d&wtf

TO THE UNFORTUNATE

DR. GIBBON'S Dispensary, No. 623 Kearney st., San Francisco. Established in 1854, for the treatment of Sexual and Seminal Diseases, such as Gonorrhea, Gleet, Stricture, Syphilis in all its forms, Seminal Weakness and Impotency. Loss of Manhood permanently cured. The sick and afflicted should not fail to call upon him. The Doctor has visited the hospitals of Europe and obtained a great deal of valuable information, which he is competent to impart to those in need of his services. The doctor cures when others fail. Try him. DR. GIBBON will make no charge unless he effects a cure. Persons cured at home. Call or write. All communications strictly confidential. Address DR. J. F. GIBBON, Box 1957, San Francisco, Cal. ja5 1y

CLEMENT & GAY

NEW AND SECOND-HAND

FURNITURE DEALERS.

FURNITURE BOUGHT AND SOLD, PICTure frames and furniture renewed. Pictures enlarged to any size in any grade desired. Also sewing machines for sale cheap. Open day and evening. Downey Avenue, East Los Angeles, near Chestnut street no19tf

DR. JORDAN'S

Museum of Anatomy,

751 Market Street.

GO AND LEARN HOW TO avoid disease, and how wonderfully you are made. Private office, 211 Geary street. Consultation on Lost Manhood and all Diseases of men. Send for book ... d&w 1y

SIGNOR A. FARINI'S MUSICAL STUDIO.

Rooms 28 & 29, Nadeau Block.

SPECIALTY—Operatic and Concert Stage. Also Oratorio and Church. Reception hours from 2 to 4 p. m. de29tf

LEE KWAI SING KEE CO.

FIRST QUALITY SILKS, CHINAWARE, Lacquerware, Chinese and Japanese curiosities and tea. Also gents' shirts and ladies' underwear. All goods at lowest prices.

No. 197½ South Spring Street. fe16 tf

HAY AT $6 PER TON.

IN LOTS OF ONE TON AND UPWARD. Inquire of

A. J. MUCKRIDGE,

Main street, opposite Washington Garden mr13 tf

PRINTING AND BINDING.

There is nothing in the Printing and Binding line which the TIMES-MIRROR Printing, Binding and Ruling House, the oldest and largest in Southern California, is not prepared to execute in a manner equal to that of any office in the State. All kinds of Mercantile, Railroad, Legal and general Printing done. Books, Magazines and Pamphlets bound in Turkish leather, Morocco, cloth, sheepskin, or in any style desired. Our work is guranteed to be equal to that done in San Francisco. PROMPTNESS! ACCURACY! EXCELLENCE! REASONABLE PRICES

"TIMES" TELEPHONE:
Editorial Room..........No. 29
Business Office..........No. 29

THE CITY.

Dots.

Regular Iowa meeting Saturday night, April 17th. Last meeting until July.

B. Todd, M. D., Dentist, Nadeau Block.

Insure your property with Ben E. Ward, 31 N. Spring street.

"Harrison, the well-borer," has reduced prices of well boring. See him before contracting. 113 Bunker Hill ave.

Dr. Williams, specialist in diseases of the head, throat and lungs.

Dr. Urmy, Dentist, Schumacher Block.

Give your property to Ben E. Ward to sell.

PERSONAL NEWS.

Percy R. Wilson, of Sierra Madre, made a flying trip to town yesterday.

J. S. Severance is among the Los Angeles-bound passengers by to-day's express.

A. O. Stevens, of San Gabriel, who is convalescing from his recent severe illness, was in town yesterday.

Justice E. M. Ross is convalescing from a cold which attacked his bronchial tubes and threatened him seriously a week ago.

Irving A. Dunsmoor, an old-time citizen of Los Angeles, but, for three years past, resident of Minnesota, is in the city for a visit.

If Mr. Devol, recently from Marietta, O., will call early to-day at the TIMES business office, he will learn something to his advantage.

George Fish, a veteran newspaper man, who has seen service on the Boston Globe, New York Tribune and New Orleans Picayune, is in the city.

Nathan Cole, Jr., one of the founders of the TIMES, who has lately resided in St. Louis, has returned to Los Angeles, and may conclude to locate here permanently.

Dr. W. T. Ridenour, of Toledo, Ohio, is in the city, having come with the view of seeking a location hereabouts. Dr. Ridenour was connected with Gen. R. B. Hayes's brigade during the war.

Vernon C. Ward, a former newspaper man, and now in business at Columbus, Ohio, arrived from the Buckeye State, yesterday, on a tour of climatic inspection. His size is against him, or he would be able to absorb a very large amount of the products of this country.

W. G. Thoman, a well-known Ohio newspaper man, from Columbus, who has been in California for six weeks, arrived from San Diego, yesterday, and will remain for a few weeks. He believes, like his namesake, Judge Thoman, in applying the civil-service rules, particularly to climate, and thinks the Semi-Trop stands a fair show of holding a Cabinet position.

P. S. Bartlett, the mainspring at the Elgin Watch Company, at Elgin, Ill., accompanied by his wife, are visiting Los Angeles, having come with the Walters and Mathes excursion. Mr. Bartlett was the originator of the famous "Bartlett movement," known to the world as one of the best watches made.

At the Grand Central: Rev. A. M. Petty, A. H. Seymour, Theo. Lacy, Santa Ana; J. H. Flathmann Marysville; N. J. Paschall, J. H. Palmer, Fulton, Ky.; Mrs. W. T. Johnston, Ottumwa, Ia.; Mrs. E. Spooner and son, Brooklyn, N. Y.; E. Ansley, Westville, Ind.; F. M. Carroll, Tucson; Charles Kendall, Chester, Ia.; Andrew Young, John McCall, Lancaster; E. C. Davis, Eureka Springs, Ark.; J. H. Herancourt, Dubuque, Ia.; Dr. H. Petin, San Francisco; Mrs. H. P. Steele, Mrs. A. C. Carter, Denver, Col.; J. B. Coffin, Swifton, Ark.; S. D. L. Baldwin, Litchfield, Minn.; C. E. Randall, Minneapolis; G. M. Roman, Cedar Rapids, Ia.; L. C. Vincent, Deming; J. Q. Adams, San Bernardino; W. W. Andrews, Elsinore; J. Ellis, Pasadena.

BRIEFS.

Another engine is in request on the Los Angeles and San Gabriel Valley railroad.

Filed in the Recorder's office yesterday: 27 deeds, 8 mortgages, 6 satisfactions and 6 miscellaneous papers.

Jesse Evans, a 65-year-old reprobate, was yesterday convicted, in Judge Cheney's Court, of criminally assaulting Lida Wilkinson, a girl 9 years old.

The Manufacturers' Association held a meeting last night, and discussed, among other things, tobacco-growing. It adjourned, to meet again in one month.

W. H. Carlin, who lives in the early-vegetable-growing portion of the Cahuenga foothills, left at the TIMES office, yesterday, some ripe figs, the very first of this year's crop.

There are telegrams uncalled for at the Western Union telegraph office, No. 17 North Main street, for the following: Miss Abbie Chase, Andrew Warren, Mrs. J. S. Wood, Horace R. Wood, I. S. Sherman, Mrs. Kittie Woodley, Bigger & Forsha, H. J. Barclay, Mrs. Ingersoll Castillo, Mrs. E. Brewster, Thos. Booth care Church's excursion.

Free Carriages—An Excellent Opportunity.

All parties wishing to purchase and visit Morgan's elegant Highland View tract, take notice—That you can ride free. Our carriages will leave Nadeau block every morning at 9 o'clock sharp, and will take you quickly to the ground. G. W. Morgan, Esq., will be happy to see all who may come, and will show you over the grounds. John C. Bell, the auctioneer, will sell on the 27th at 11 o'clock, on the premises. Don't forget our great excursion. Free lunch on the day of sale. City Band will accompany us. Round trip only 25 cents. Go and see this beautiful place before the day of sale.

Fifth Ward Anti-Coolie Club.

There was a meeting of the Fifth Ward Anti-Coolie Club, at Washington Gardens, Wednesday night. Although the attendance was not large, the meeting was enthusiastic.

Mr. Hanford, President of the Second Ward Club, and H. Marteen addressed the meeting. Their remarks were to the point.

There will be another meeting at the same place next Wednesday evening, due notice of which will be given.

Races.

The entries for the forthcoming spring meeting of the Sixth District Agricultural Association, May 13th, 14th and 15th, were closed yesterday, with the following flyers in the list: Comet, entered by Tomas Alvarado; Siempre, entered by H. M. Johnston; Dublin Boy, entered by David Bridges (two entries); Oliver Twist, entered by Chas. Thomas; La Grange, entered by L. J. Rose.

The above races were made before 5 o'clock yesterday afternoon, at the office of Griffin & Schroeder, First street.

Books Open for Your Inspection—Read the Names! See the Tract!

To 5 p. m. yesterday, 256 lots had been taken in the Urmston Tract. The names comprise the best people in Los Angeles. Not one that you would not have gladly as a neighbor. Read the names. View the tract. No other arguments are necessary.

Reserved Seats Free

For ladies at the great book auction this afternoon; also Saturday afternoon and evening.

The Southern California Insurance Company

Have money to loan on real estate security at favorable rates of interest. Also, they solicit a share of public patronage in protecting against loss or damage by fire. Office 241 North Main street.

Books Open for Your Inspection—Read the Names! See the Tract!

To 5 p. m. yesterday, 256 lots had been taken in the Urmstron Tract. The names comprise the best people of Los Angeles. Not one that you would not have gladly as a neighbor. Read the list. View the tract. No other arguments are necessary.

Two Days More!

At the present rate, to-day and to-morrow will close out the lots in the Urmston Tract.

To Contractors.

Contractors and others contemplating building at Santa Monica, can buy lumber, doors, windows, lath, hardware, and everything in builder's line, of W. D. Vawter & Co., at Los Angeles prices.

Last Chance

To get fine books cheap is to-day and to-morrow at the great book sale in Hollenbeck Block. Do not miss it. Seats reserved for ladies.

Two Days More!

At the present rate, to-day and to-morrow will close out the lots in the Urmston Tract.

A MURDERED TRAMP

Found in the Willows by the River, Yesterday.

A "PARTNER" ARRESTED ON SUSPICION.

Mystery of the Taking Off—Indications that the Man was Assassinated While Asleep—The Last of "Red."

W. F. Gilbert, who was engaged in hauling sand and gravel from the river bed between the lower Southern Pacific railroad bridge and the Macy street bridge, discovered near noon yesterday, the body of a man lying in the willows on the river bank. He gave information to McBratney & Howry, who, in turn, notified Deputy Coroner Frank Oakley. The last named found the body lying on its side with the face turned down upon the ground. The remains were removed to the undertaking establishment of Ponet, Orr & Sutch, where they were viewed by many people during the afternoon.

The deceased appeared to be a young man of about 18 or 20, medium height and weighing about 150 pounds. The face, which never seemed to have been traversed by a razor, showed a slight downy growth of beard and mustache. The hair was a dark auburn and came down low on the forehead. The face, neck and chest were suffused with blood and purple. The point of the tongue protruded through the teeth, and there was a trace of blood from the nose. A wound at the base of the neck at the left side betrayed the cause of death. Dr. Nadeau, who examined it, pronounced it the work of a bullet. He thought the missile had probably ranged downward and forward, penetrating the chest, and thus causing the suffusion. The left hand showed the second finger missing at the second joint. There was a slight abrasion of the skin of the left arm between the shoulder and elbow, and the right cheek was somewhat contused and abraded, as though by a blow from a boot heel. Dr. Nadeau explained that these injuries must have been inflicted before death, as they presented a reddish appearance, caused by the settling of blood there. There was still a trace of warmth in the body, and the doctor thought that the man might have been dead ten or twelve hours.

When found, the body was dressed in overalls, woolen and gingham shirts, black sack coat, woolen socks and shoes. There was a red bandana handkerchief hanging on a bush near by, and on the ground was a box of iodoform ointment and a phial partly filled with carbolic acid, bearing the label "R. Chase's Medicine Chest." There was also found some bandages, which, with the medicines, it is thought were used for dressing the stump of the amputated finger. The man's pockets contained only a few trinkets, such as a knife, comb, etc., and no papers.

It develops that the name of the murdered man was P. Christman. He was a well-known tramp and had been in the clutches of the law several times. Constable Penning remembers him as being in Justice Austin's court several times. Constable Cline arrested Christman and his partner, Geo. Williams, on the courthouse steps last Saturday night. The two were kept in jail until Wednesday morning and then arraigned before Justice Ranney, who fined them for vagrancy. The fine was remitted, however, upon a showing that the men were going to work in a lumber yard. Geo. Williams, the "partner," is described as a slim man, about six feet high, with a cross-eye and a sandy moustache. He was with Christman all last winter, and claimed to be supporting him.

Dr. McFarland ordered an inquest, which took place at 7 o'clock last night at Ponet, Orr & Sutch's establishment.

F. A. Yorba testified that at ten minutes past noon yesterday, when he went to bring the body from the river near the railroad trestle, the legs, neck and arms of deceased were stiff. It seemed to him, from his familiarity with dead bodies, that the deceased had died during the night.

George Williams, the "partner," said that the deceased and himself had slept together on some planks in the Oregon Lumber Company's yard for a long time, and went to sleep there again last night. He got up this morning at half-past five, leaving his companion and covering him with his (Williams's) blanket. He spoke to Christman at that time, who declined to get up as it was too early. He then went to Porter Bros.' warehouse to get a job picking oranges, and at 7 o'clock went to look for his partner. The latter was gone and he found the blanket rolled up. Two strange men came along during the day whilst he was at work at the Oregon lumber yard, and he inquired of them concerning "Red," who had his hand in a sling. They said: "He is lying dead in the willows."

"No one saw me leave the yard this morning. Think we went to sleep last night together about half-past eight or a quarter to nine." [Recalled]: "I did not tell Constable Cline, this evening, that I left the deceased at 7 o'clock this morning, or that I gave him money, ten cents, for I did not."

The witness, in his testimony, expressed much attachment for the deceased.

Deputy Constable W. H. Cline arrested both men last Saturday for vagrancy. They were discharged on Monday.

Cline testified: "Williams told me this evening that he left the deceased at 7 o'clock this morning, and that he was then alive and spoke to him, and gave him money to get his breakfast with. 'I think,' he said, 'I gave him ten cents.'"

James Martin, a printer, identified the deceased as Peter Christman, of Kenosha, Wis., aged 17 years. He saw deceased either last night or the night before, a little after 5 o'clock, in front of the Strasburg Hotel, on Alameda street. They walked to the Boston Bakery, where Williams handed something he had under his arm to Christman, who appeared unwilling to take it, but finally took it, and they left each other as if they had been quarreling. Williams went down toward the new depot, and Christman sat down at the old depot stairs. The deceased had told him that Williams was a pretty good friend to him, and paid for his meals.

Fred Fientje saw the deceased and Williams sitting on the trestle near the place where deceased was killed, yesterday, between 3 and 4 o'clock p. m. They were talking to one another, and appeared friendly.

W. F. Gilbert testified to seeing the body lying where it was found at 11 o'clock in the morning. A man whom he did not know, and who was laying off ground, told him there was a dead man in the willows. He did not touch the body or see any signs of a struggle there. He notified Mr. Howry, of McBratney & Howry, who went back with him. The deceased was already stiff, and they could not straighten him out. The deceased's face was black. The witness here described the man who had told him of the body.

Deputy Coroner Frank Oakley testified to finding the body. Deceased was lying on his right side, his head bowed towards his breast. His face looked bluish-black, as if he had choked to death. There were no exterior marks of violence visible then, excepting a slight bruise on the cheek, nor was the ground trampled. The right leg was doubled at right angles under the left, and the position of the deceased was such as to indicate that he was killed while asleep. The body had not been disturbed, and no attempt to search him had been made. After he was conveyed to the morgue, a bullet wound was found at the base of the neck upon the left shoulder. A small hole also appeared through his coat, vest and blue woolen shirt. In his pockets there was found soap, a towel, bandages, a copy of the TIMES of the 11th, and a Club Theater play-bill for the week ending April 11th, and a nearly empty phial, marked carbolic acid. No knife, pistol or other articles, other than those mentioned, were upon his person or near him, excepting a red pocket handkerchief, a wooden pill-box containing iodoform, and a tomato can containing water.

The post mortem showed that the bullet entered on the left side of the neck, making a wound half an inch in diameter, pursued a straight course through the spinal column, penetrated the spinal cord, ranging upwards to the brain and lodging in the cerebellum. Death was instantaneous.

The jury, composed of L. A. Harris, D. E. Merriam, J. E. Duignan, E. McCullough, F. V. Reyes, F. Griebel, David Sherpser, H. S. Slotterbeck and F. H. Rockwell, found that the deceased came to his death by a bullet from a pistol, fired by a party unknown.

They cannot positively connect George Williams with the crime, but thought that he must know something of it.

Williams was locked up to await further developments in the course of to-day.

A man reports having heard two pistol shots Wednesday night at 11 o'clock in the neighborhood of the place where deceased was found. The fact that rigor mortis had set in at 11 o'clock yesterday morning, when the deceased was seen the first time, would seem to contradict the statement made by Williams that Christman was alive at 7 a. m. Accidental shooting by a party who was not aware of the presence of Christman is not likely, from the course the bullet took, the deceased having been shot where he lay, and whilst asleep. The theory is that he was shot from very near. The bullet was a 38-calibre, and it took a long time for the doctors who conducted the post-mortem to discover it. The tramp-like appearance of the deceased precludes the supposition that he was murdered for money; furthermore he had not been searched. If it was no accident or the motive was not robbery, revenge alone seems to remain as the plausible theory. The deed could only have been committed before daylight, as the place is an open spot in full view of the trestle and the other side of the river, where many people pass.

CABLE ROADS.

The Temple Street and Proposed Boyle Heights Lines.

A TIMES reporter called upon President W. S. Maxwell, of the Temple street cable line, yesterday, for information as to the time when it would probably be put into operation. He said that the road was now completed, and that the cars and wire cables were on the way hither; so that but for one or two things cars might be set running within ten days. The dummies and grips are being constructed here, and it is owing to some delay in the completion of these that operations are retarded. The road will in all probability be ready for passengers by the middle of May. All of the conductors and gripmen are to be brought from San Francisco, where they have had experience in operating cable cars. All will be uniformed, and it is the intention to make the Temple street line superior to any outside of San Francisco. It will require the transportation of about six hundred passengers each way, daily, to pay running expenses. Cars are to be run every ten minutes, and if business will justify it, oftener.

The road is still in the hands of the Pacific Construction Company. S. O. Brown and J. M. Thompson, who will operate it for thirty days after the rolling stock is put on, with Leon Levi and E. I. Toole as engineers at the motor house Col. Warren is the superintendent.

A call was also made upon M. L. Wicks, who, with Col. Howland, has inaugurated the project of building a new line from Second street to Boyle Heights. It was known that a considerable amount of land had been purchased along the proposed line, for a right of way, and the extension, in an easterly direction, of Second street. Mr. Wicks said that he and Mr. Howland were alone interested in the project, and had put a considerable amount of money into land, in furtherance of their object. The proposed road is to run in a straight line, bearing south through the Woodworth tract south of Alameda street, the McLaughlin tract, land of Mrs. Bigelow and Mrs. Hunter, to the river, and across a strip of city land and cut off a corner of J. Regan's twenty-acre tract, and so on to Stevenson street. It is in the plan to extend the line down this street to connect with the Downey road, a distance of nearly four miles from the starting point.

As usual, there is always one or more objectors to any public enterprise, and in this case Rogan is the greatest stumbling block. He strenuously objects to the road going through his land unless it shall run parallel with his lines, or unless his entire tract be purchased. He has written a peculiar letter to Mr. Wicks, in which he claims that the building of the road would open up his garden-patch to the depredations of thieves, and, being a nervous man, he fears he might, in the event of finding one of these characters on his premises, commit an act of violence that would land him at San Quentin, or afford the Sheriff an opportunity to give a necktie social. Correspondence has been had with Baltimore parties with reference to a plan for running cars by electricity or by motor.

THE EAST SIDE.

First Wedding in the Presbyterian Church.

The Presbyterian Church of East Los Angeles was thronged at 2 p. m. yesterday, on the occasion of the marriage of Wm. H. Pierce and Miss Mary, daughter of Dr. S. C. Newton. As it was the first time a wedding had graced this church, kind and skillful hands had been busy with elaborate decorations. Evergreens and flowers were lavishly disposed about the altar, and a beautiful arch before it supported a lovely bell of white roses.

The strains of the "Wedding March" announced the arrival of the bridal party, and two sweet little girls led the way, strewing the path with flowers. The ushers, R. W. Pierce and J. Bert Ellis, preceded the bride and groom.

The bride was dressed in a becoming suit of light brown silk trimmed with lace. The ceremony was performed by Rev. J. Boal, pastor, assisted by Rev. C. W. Gregory, of the Baptist church, and at its conclusion a few relatives and friends followed the youthful pair to the house of Dr. Newton to present congratulations.

After refreshments had been served, the groom and bride took the train for the south, followed by many warm-hearted wishes for a pleasant trip and the life journey together.

ODD FELLOWS.

How They Will Celebrate Their Forthcoming Anniversary.

The Odd Fellows of District No. 30 will unite in celebrating the sixty-seventh anniversary of their order, on Monday, the 26th inst. The district includes the following lodges: Los Angeles No. 35, Centennial No. 247, Bohen No. 138, Good Will No. 323, Golden Rule No. 160, Pasadena No. 324, Nietos No. 197, East Side No. 325, Arbor Vitæ Rebekah Degree Lodge No. 83. At 8 a. m. of the anniversary day the members of the Los Angeles lodges, with visiting brothers, will meet at Odd Fellows' Hall, and march thence to the depot, where they will take train for Downey. At that place they will be joined by members of other lodges, with their families, and the day will be passed in picnicking in the willows. A special train is to be run to Downey for the occasion, leaving the Los Angeles depot at 9 a. m., and leaving Downey to return at 4:30 p. m.; fare for round trip, 75 cents.

On the evening of the same day there will be an invitation ball at Armory Hall.

THE DEMOCRATS.

A Slim Meeting Last Night—No Nominations.

There were just ten Democrats in the Council Chamber last night when Harry W. Patton, the Secretary of the City Central Committee, called the meeting to order. John O'Neil was elected Chairman and Conrad Jacoby Secretary. George W. Burton nominated Louis Mesmer for Councilman of the Third Ward, to take the place of Albert Brown, resigned. Conrad Jacoby said he had lived twenty years in the Third Ward, and Mr. Mesmer had run a great many times, and always got left. Albert Bowman suggested that the meeting be postponed till next Monday evening, to give the Democrats time to look up a good candidate. Mr Burton withdrew his motion, and Mr. Bowman's suggestion was made a motion and prevailed. The meeting then adjourned.

Ladies

Should not fail to visit the auction at the book sale this afternoon, also Saturday afternoon, at 3 o'clock sharp.

Books Open for Your Inspection—Read the Names! See the Tract!

To 5 p. m. yesterday, 256 lots had been taken in the Urmston Tract. The names comprise the best people in Los Angeles. Not one that you would not have gladly as a neighbor. Read the list. View the tract. No other arguments are necessary.

There will be Seats Reserved

For the ladies at the Publisher's book store, Hollenbeck block.

Rifled His Pantaloons.

The residence of Mrs. C. B. Wise, 1208 Temple street, was burglarized Tuesday night. The robbers got in by cutting the screen out of a window. Mr. Ross, who has rooms there, was the only loser. The burglars removed his pantaloons from the head of his bed, took all the money ($40) from the pockets, and then threw the garment on top of the house. No clue.

Two Days More!

At the present rate, to-day and to-morrow will close out the lots in the Urmston Tract.

Books Open for Your Inspection—Read the Names! See the Tract!

To 5 p. m. yesterday, 256 lots had been taken in the Urmston Tract. The names comprise the best people of Los Angeles. Not one that you would not have gladly as a neighbor. Read the list. View the tract. No other arguments are necessary.

Go to the Great Book Auction

At the Publisher's book store. Books given away.

In the Flood.

L. H. Bixby and father, of Pasadena, had an exciting and dangerous misadventure while trying to drive across the San Gabriel river, above Duarte, last Sunday. The stream being much swollen, overturned the buggy and wrecked it badly. The occupants escaped with difficulty. The horses—one attached in the shafts of the buggy and one led in the rear—broke loose and swam out.

Great Book Auction

At the Publisher's book store this afternoon and Saturday. Seats reserved for ladies.

Two Days More!

At the present rate, to-day and to-morrow will close out the lots in the Urmston Tract.

Books

Cheap as dirt at the great book sale to-day in the Hollenbeck Block.

E. Adam's Clothing House.

$12.50 will buy you a nice, perfect-fitting, all-wool cassimere suit, latest pattern. Call 15 S. Spring street.

WAYLAID.

A Newcomer Who Made an Excursion and Fell Among Thieves.

David Kelley, a newcomer to the city, walked out to the Three-mile House, on the San Fernando road, late in the afternoon last Thursday, and, after spending an hour or so at the wayside retreat, started to walk to town about dusk. As he was traveling along by the railroad track two men met him, and inquired how far it was to the next station. As Kelley was about to answer, one of the men struck him in the back of the head. Kelley showed fight, and, in the melee which followed, he was stabbed in the left forearm. That is all he remembers. He was robbed of a silver watch and $45 in gold coin.

The engineer of the south bound train saw Kelly lying beside the track, about 5 o'clock yesterdry morning and stopped the train. The man was picked up, revived by stimulants and brought to town, when he was placed in the hospital. Dr. Will Lindley dressed the wound. The robber's knife had severed the brachial artery and it is a wonder that Kelly did not bleed to death.

Albums Free To-Day with $5, $10, $15 and $20 Purchases—People's Store.

There is perhaps no article more difficult to purchase, with security and satisfaction, than is the article to cover the hands. Gloves of all makes, styles and shades have been sent to us by our buyer now in New York, and we can safely say that nowhere can a more complete assortment be shown.

We have a 5-button scalloped top kid glove at 85 cents.

We have a 5-button scalloped top, embroidered back kid glove at 98 cents. This glove is worth $1.50 of anybody's money, and cheap at that; but yet don't forget that albums are free.

We have 6-button scalloped top kid gloves at $1.25; a perfect fitting glove, which we fit to hand, if desired.

We have a 5-button kid glove at 75 cents; a good article for the price, yet we do not recommend cheap kid gloves.

We have fine grade lisle thread gloves at 25 cents; worth 35 cents.

We have fine frame gloves at 35 cents; worth 50 cents.

We call your special attention to this department, and you will find a complete stock to select from.

PEOPLE'S STORE.

Our New Department—Men's Hats.

The lack of space has heretofore prevented our keeping men's hats. Our Mr. D. A. Hamburger, while traveling through the East, visited the huge hat factories at Philadelphia. His ardour and impulse seemed to get the better of his judgment, for lo! there arrived a large quantity of men's hats, and no room to place them. We resolved on a speedy clearance, and give below a sample list of values.

Men's fine white Canton hats, 50 cents; worth $1.

Men's fine mixed Canton hats, 50 cents; worth $1.

Men's fine mixed Milan hats, 85 cents; worth $1.50.

Men's fine satin Manilla hats, $1.25; worth $2.50.

PEOPLE'S STORE.

Mr. Maltby.

The celebrated fancy bicycle, unicycle and buggy-wheel rider from the East, who has been astonishing the people in San Francisco and elsewhere throughout the state, arrived in this city yesterday, and will give the citizens of Los Angeles a chance to witness one of his wonderful exhibitions at the Skating Academy, 144 South Spring street, on Saturday night, April 17.

The Los Angeles Bicycle Club have kindly consented to give a club drill in connection with the exhibition. There will be skating during the intervals. An admission fee of 25 cents will be charged.

Ladies.

Consult Mrs. Dr. Wells, whose specialty is diseases of women, and treatment entirely new. Prompt relief in female irregularities. Two hours each day devoted to electro, medicated and hot air baths. Consultation free. 341 Spring street.

Headquarters.

Will sell for one week only, commencing from Saturday, April 10:

Ladies' French kid button shoes at $2.75; worth $4.

Ladies' curacoa kid button shoes at $2; worth $3.25.

Ladies' pebble goat button shoes at $1.50; worth $2.50.

Men's calf English walkers at $2; worth $3.50.

Children's pebble goat button shoes at $1; worth $1.50.

These prices are good for one week only.

209 Downey Block, North Main street.

E. Adam's Clothing House.

It will be surely to your advantage to look through our well-selected spring stock of perfect-fitting clothing, at prices which defy competition. Call 15 S. Spring street.

At E. Adam's Clothing House

You can get a nice working suit for $6.

Men's worsted suit for $10.

Imported corkscrew suit for $15.

All-wool cassimere suit for $15.

4-button cut-away suit for $20.

Bargains for everybody. Don't fail to call at 15 S. Spring street.

At E. Adam's Clothing House, 15 South Spring Street,

Everything marked in plain figures. Come and see our $13.50 silk mixed suit, suitable for the spring season.

Passenger Movements.

TO ARRIVE BY RAIL.

By Telegraph to the Times.

MERCED, April 15.—The following passengers, bound for Los Angeles, passed here this evening:

Mrs J Gilson, San Francisco; Mrs Knight, Providence, R. I.; C. W. Horwick and wife, St. Paul; C O Hanna, J S Severance, San Francisco; J M Samuel, Chicago; J B Mahoon, Oakland; J B Cohn, A H Coronel, Los Angeles; Mrs W C Banks, William H Banks, Canada; Mrs J E Goody, Los Angeles; H R Vandercar, Lewiston; G Schade, Los Angeles; Fannie Chriswell, O W Hall, San Francisco; C B Ward, Chicago; Thos Donald, Mollie Donald, Nebraska.

TO ARRIVE BY STEAMER.

SAN FRANCISCO, April 15.—The following is a list of passengers by the steamer Orizaba for Los Angeles and San Diego:

For San Diego—Mrs J Snize, Mrs C E Santif, G M Engleson, F Jones, I Kano, J W McLaughlin, H Goodman, Mrs Barry, John Romassa, E Mead, N Moser, J G Smith, J G Burgess, Chas O Farcist, A J M Campbell, C C Abbott, J T Wright, Thos Booth and wife, C T Travis, Julian S Ogden, Jas N Warren, R E Packard, J S Donway, P Brittingham, W McMillan, wife and son, S Hart, Miss Nealy, T Redfern.

For Los Angeles—Mrs A Maillot, E C Glidden and wife, J E Dickerman and wife, Mrs D J Whipple, J C Elliott, A E Eckstrom, L Gopper, John Rath, Dr I L Potter, Mrs J L Daunude, D Siegel, J C Dickinson, I F Gottschalk, Miss Newell, I W Cahen, J C Leusch, C Z Merritt, W C Morrison, T Coleman, Mrs Woodward, Mrs J P Kennedy and son, Geo Eggert, Mrs E P Thorndyke, Miss Lizzie King, R H Smart, Jos Rosenberg, J P Newell and wife, J Hancock.

Auction Sale.

At 43 Temple street, corner of Buena Vista, *Tuesday, April 20, at 10 a.m.*

All the furniture, carpets, etc., contained in seven rooms, consisting of ash bedroom suits, pine bedroom suits, bed lounges, wardrobes, patent rockers, fine carpets, blankets, bedding, pillows, tables, chairs, spring mattresses, top mattresses, lamps, pictures, curtains, glassware, crockery, kitchen utensils, medallion range No. 7 and fixtures, etc. Sale positive and without reserve.

NORTHCRAFTS & CLARK, Auctioneers.

ap16td

First-Class Property Only.

No other than the very best property at the lowest possible prices, can be found on my books. Each property advertised by me is believed to be the very best of its kind that can be had.

60 acres half mile outside city, near Pico street. Equal to any property sold for $400 per acre this year. Price per acre only $200.

160 acres foothill land, most delightfully situated, commanding view of the ocean, the valley and the city; 20 acres grapes, 5 acres orchard, etc. The finest vegetable land in the State. No frost, no irrigation necessary. I have nothing of the kind equal. Per acre only $150.

100 acres of very fine land, two miles outside city limits, west, for $100 per acre.

10 acres of the most desirably situated land in Pasadena for $6000. This property is worth $12,000 for subdivision. There is nothing like it at the price.

Nice cottage of four rooms, hall and closets, with two large lots, 60x142 feet, with alley at rear. You must make your own price. Come and see it.

10 acres in the city, covered with orange and other trees, on principal street. Will make 48 large, elegant lots, worth $500 each. Price $16,000.

17 acres on Washington street, covered with fruits of all kinds. One of the very finest large tracts in the city. $20,000.

Elegant residence on Pearl st., lot 70x349 feet; one of the most beautiful places in the city. $14,800.

Elegant corner property, two lots, fine large 11 room house, beautiful lawn, etc. A remarkable bargain at $11,500.

One of the finest properties in Boyle Heights, elegant grounds, fine view of the city, etc., $15,000.

Magnificent lot on Main street, 108x318 feet, with brick house of 11 rooms. The cheapest property offered in the city, location considered. Price on application. Immediate possession.

590 acres of unsurpassed land, with 800 shares of water stock. As fine fruit and vine land as can be found in the county. Very cheap as a whole. Admirable for subdivision. Price on application.

2000 acres, with ample water supply already piped to the land; four miles from railroad. There is nothing in Southern California to compare with this tract at the price offered. Price on application.

F. H. BARCLAY,
9 S. SPRING STREET.
ap16tf

A First-Class Investment.

ONE OF THE MOST

CHARMING SITES FOR RESIDENCES

IN THE CITY.

Elegant Cottages to be Erected

First-Class Sidewalks on all the Streets.

Artificial Stone Pavements on Adams Street.

Four Masts with Electric Lights

Three Street Railroads to Pass the Tract.

Busses Now Run Regularly for 5c Fare.

Handsome Mansions on Every Side.

LOTS $220 EACH.

In Monthly Payments of $10.

WITHOUT INTEREST.

First Payment, $30.

DIVISION OF LOTS AUG. 28.

Look at the Splendid Property.

TITLE PERFECT.

Being United States patent, and held by Mr. Urmston since his original entry.

The Urmston Tract, which has remained in the possession of the owner ever since he entered it at the land office, has at last changed hands. This beautiful property will be immediately subdivided into building lots. The deed will be placed with F. C. Howes, Esq., the cashier of the Los Angeles National Bank, as trustee, and the bank will be made a depository for the funds, by the Southern California Land Company, No. 263 N. Main st., who become the managers of this popular enterprise. The same gentlemen inaugurated and brought to a successful result the "Childs Tract Homestead." They also formed the Columbia Colony syndicate for the Fowler Ranchs. Those shares, placed in December last at $1250, now command $3000.

The Urmston Tract forms three hundred and seventy-eight large lots. Four electric masts will be maintained without charge to the lot holders for one year. Artificial stone and plank sipewalks will be constructed on every street. Six elegant cottages are to be erected on different portions of the tract. All of the improvements, including the buildings, will be without charge to the subscribers to the lots, and the division of the property made in the same manner as that of the Childs Tract, which was so eminently satisfactory to all. The payments being, as in the former case, directly to the owners of the land, the price to the subscribers has been placed at the lowest possible amount. During the sale of this splendid property there will be no need to make outside excursions for building lots miles away, at hundreds of dollars above their value.

These lots in the Urmston Tract are to be sold at $220 each, in payments of $30 the first month, and of $10 per month thereafter, without interest. The division takes place after the fourth month's payment, which will be in August next.

The property lies between Adams and Washington streets, fronting also on Adams, Hoover and Vermont ave., and other broad and beautiful thoroughfares.

It is a pleasant walk from the Figueroa street railroad through Washington street to the tract, which is surrounded by handsome mansions; those of Messrs. Burke, McCreery, Karpe, Bowker, Nies, Whitney and others being conspicuous.

As a residence site this tract has no superior. The water is of the purest quality, and Mr. Burke, at the corner of Adams street, offers it to all comers as a sample of one of the good things of the many that await new residents of that quarter.

The city water will also be piped to these lots when required by the occupants of the many beautiful homes that will be made within the next few months. Three distinct street railroads in a very short time will pass the property on Washington and Adams streets and on Vermont avenue. Col. Howland's electric motor road will pass on Adams street.

The low price of these desirable building sites is for the purpose of at once adding largely to the improvements of this charming portion of the city.

The first-class sidewalks, the elegant cottages, the electric lights and the unrivalled locality, will sell all these lots in a very few days, especially on the long time offered. Yesterday, although the tract was not yet placed on the market, thirty names came into the office of the company, and residents near the tract brought in eighteen more. The broad frontage and the fine depth of the lots commend them to every one seeking an investment that will more than double within the next six months.

First-class 'busses leave North Main st., below the St. Elmo Hotel, every hour, direct to the tract—fare, five cents. On Sunday these 'busses leave every half-hour. Time required for the trip twenty-four minutes. The same location in San Francisco, with lots but half the size, command $4000 each. Los Angeles will have at least treble its present population within the next three years. What will be the value of this splendid property in that time?

On a portion of the tract there are bearing orange trees and vines. The improvements to be made will be commenced at once, and will be completed before the division of the lots in August next. The office of the company will be filled to-day with applicants for this fine residence property.

Southern California Land Co.
ap8tf 263 North Main street.

Notice to Missourians.

YOU ARE CORDIALLY INVITED TO attend a meeting (ladies included) of "The Missourians," at rooms of Board of Trade, on SATURDAY, April 17, at 7:30 o'clock p. m.

D. B. RISLEY, Chairman.
JOHN F. HUMPHREYS, Secretary. ap14 4t

CHEAP HOME FOR SALE. $1400.

SIX ACRES very fine land, in healthy and desirable location, with 1½ story house of six good sized rooms; brick cellar and chimneys; large stable, with six stalls and storage room for ten tons hay; good well and pump, and the entire place surrounded with fence; price only $1400. Apply to R. VERCH, Room 80, Temple Block. ap14 1m

Beautiful Furnished Residence FOR RENT OR SALE.

A fine residence, elegantly furnished throughout, situated in most fashionable part of city, surrounded by two acres of beautiful ornamental grounds; owner going East. Call at once on MATTHEWS, BEATTY & COY, 6, 7 and 8, Schumacher Block, opposite Postoffice. mr28 1m

Best Lands and Plenty of Water FOR VINES, FRUITS & ORANGES

IN FIVE-ACRE LOTS.

At the old Sepulveda Homestead, four miles from city boundary, close to the Verdugo mountains. Nothing better in the county for speculation or homes; southern aspect; healthy situation; good neighborhood; near the Sepulveda railroad station, and adjoining the magnificent vineyards and orchards of the Hon. C. E. Thom and Justice E. M. Ross, East, and those of Messrs. W. M. Lacy, W. A. Stewart and G. Uttley on the west.

Apply to REV. G. BAUGH, the proprietor, on the property, or to MR. T. E. ROWAN, 114 N. Spring st. ap14 1m

Bridenstine & Carleton, REAL ESTATE EXCHANGE, Buy and Sell Real Estate and Make Loans.

We make a specialty of exchanging Eastern property for Los Angeles city and county property, also of very fine alfalfa, stock, grain and fruit ranches. We have a large number of fine bargains. Call or address, Room No. 4, 36½ S. Spring st., Los Angeles, Cal. ap13 1m

New Steel Champion MOWERS.

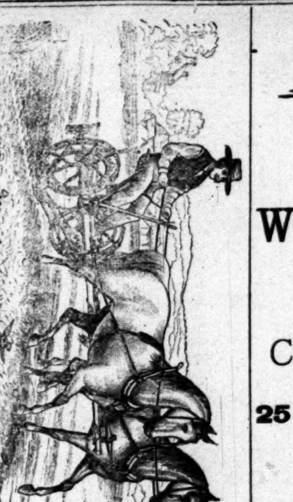

Built principally of wrought steel. Strongest, lightest, most durable machine made.

Ball Joint Mowers

VICTOR MOWERS, THOMAS RAKES.

Call and see them before you buy or send for circulars

S. W. Luitweiler,
100, 102 & 104 Los Angeles St.
mr17

BENICIA HEADERS.

I HAVE NOW SET UP IN MY STORE

The Latest Improved Benicia Header!

Farmers should call and see before buying. Also on hand

Walter A. Woods Mowers, Reapers AND HARVESTERS.

TIGER, HOLLINGSWORTH & GALE HAY RAKES.

☞ The best goods in the market.

J. T. RICHARDSON,
235 and 237 North Los Angeles Street, Arcadia Block. mr16

For Sale!

SEE THESE PRICES!

$9000—Beautiful place on Hill st., large nice house, with all modern conveniences full lot, very pretty location.

$1200—Lot on Flower st., 60x165, bet. Seventh and Eighth sts.; cheap.

$900—Lot on Flower st., 60x165; splendid bargain.

$3500—Four acres inside city. All in bearing fruit. New house of 5 large hard-finished rooms, small barn; splendid well of water; certainly a bargain.

$1200—5¾ acres in that beautiful suburb, Highland Park. Splendid land, with water piped.

Lands in Iowa, Minnesota, Texas, etc., to exchange.

$1850—Beautiful cottage on a nice lot, lovely avenue. Splendid neighborhood; 4 rooms, bath, pantry, etc. Just a lovely place. See it.

$2100—Nice lot on Hill st., this side of Eighth.

$1150—House of four rooms, hard finished; good well of water with pump; no water rent; has rented for $15 per month; good lot, all inclosed. Certainly cheap.

$3000—Nice cottage of 6 rooms, bath, pantry, closets, marble top wash stand, etc.; lot 40x120; close to Olive st. cars; shrubbery and lawn. See it.

$9000—Cottage of 5 large rooms, bath and panty, on the hill near to business. Good sized lot, street graded.

$1300—Lot on west side of Olive st., 50x155; must build.

$6400—Beautiful residence on Fort street; nicely located on west side; large lot; good barn; lovely yard; see it.

$2700—seven acres just outside city; five acres fruit bearing; house of five rooms, hard finished; well, windmill, tank, etc.

$1800—New cottage of four rooms, bath and closets, hard finished; two bay windows; sliding doors; excellent neighborhood; lot set to orange trees, grapevines, black berries, etc.; very neat place and cheap.

Desirable property in all parts of the city and country. Money to loan.

LAMB & GRIFFIN,
jun18 tf 19 W First st., Widney Block.

For Exchange.

EXCHANGE FOR LOS ANGELES COUNTY property—Ranch of 6,000 acres, 5,000 sheep 5000 acres fenced, costing $4000; four miles from county seat of Wasco county, Oregon. Good bargain for the right man.

Address P. O. Box 1397, telling me where I can see you. mr18 tf

5 ACRES, $850.

Another Pasadena Bargain.

THIS TIME IT IS FIVE ACRES OF choice level land, now in barley, with ample water right piped to the land. The owner must sell, and is offering it a few days at $850.

WARD BROTHERS,
The Leading and Oldest Real Estate, Loan and Insurance Firm in Pasadena,
Ace, No. 5 N. Fair Oaks Ave.
(Adjoining Postoffice.) oc25

CHEAP HOME FOR SALE. $1800.

TWO-STORY HOUSE OF EIGHT ROOMS, with two verandas, stable for horse, buggy and hay; nicely laid out front garden with flowers, shrubbery and fountain; 1½ acres very fine land on Vermont ave., in healthy and desirable location; ¾ mile from city limits, and not far from street cars churches and schools. Apply to

R. VERCH,
mr17 1m Room 80, Temple Block.

FOR SALE.

A Beautiful Home.

I have for sale at a bargain one of the finest residences in the city of Los Angeles; eleven rooms, richly decorated, high ceilings, all modern improvements; handsome lot, location fine; forty varieties of choice roses, all in bloom. One-half of the purchase money can remain on long time if desired.

W. H. SEAMANS,
Real Estate and Loan Agent,
mr16tf No. 10 Commercial st.

COLONY LANDS

PARTIES IN SEARCH OF COLONY LANDS will find it to their advantage to call on us. We have large quantities of the choicest lands for fruit culture and general farming, with best climate, soil and water supply in the finest fruit producing section of Southern California: at low prices. MATTHEWS, BEATTY & STAUNTON, 6, 7 and 8 Schumacher Block, opp. Postoffice, Los Angeles, Cal. ap9 1m

NOTICE.

A PRACTICAL AND EXPERIENCED potter desires to correspond with parties having clays suitable for the manufacture of bricks, sub-irrigation tiles, hollow bricks and other branches of culinary wares. Address for correspondence and seeing samples, T. O. NATIVEL, Hotel de France, Los Angeles. ap15 6t

Garey's Floral & Semi-Tropical NURSERIES.

MRS. LOUISA J. GAREY, PROPRIETOR.

I beg to announce to my friends and the public in general that I have this day accepted the agency of the above nurseries.

Office 28 W. First street. P. O. Box 452, Los Angeles, Cal.

April 14, 1886.
ap15 1m THOS. A. GAREY.

NOTICE.

THE UNDERSIGNED HAVING TERminated his agency for the O. W. Childs Nursery, hereby notifies all persons having claims against and all persons owing said nursery will present them for settlement at office of O. W. Childs, Room 1, Opera House Building.

ap15 2w THOS. A. GAREY.

FOR SALE.

$3500—Six room house, with lot, No. 23 Hellman st., East Los Angeles; range, hot and cold water, bath, barn, lawn, hedge and fruit trees.

$1500—First-class four room house, pantry and closets, on Sichel street, near Hawkins, lot 50x155, to 20-foot alley.

Also lots on Griffin avenue (100 feet wide) and Sichel street, the latter just graded.

For rent, three-room house, with store room in front 17x30 on First st., near Alameda; good stand for a drug store.

Apply to owner from 11 to 12 a. m., No. 19 N. Spring st. GEO. W. KING.
ap15 1m

A RARE OPPORTUNITY—$500.

FOR SALE—WAGON AND REPAIR SHOP in active town on railroad, near Los Angeles; lot 80x99 and frame building 16x32, with two work benches and wheelwright's iron vices, boring machine and augers, patterns, clamp-screws, trusses, etc.; lot, building and the entire outfit for $500. Owner engaged in new business in Lo Angeles and will sell at this sacrifice R. VERCH, Room 80, Temple Block. mr25 1m

To Miners and Mine-Owners.

A GENTLEMAN OF LARGE PRACTICAL experience in mining and the reduction of rebellious gold and silver ores would like to confer with mine-owners with a view of handling and working either gold or silver ores anywhere in this or any other country; can work ores by any process, build or overhaul mills or reduction works of any kind. Address MINING MAN, Los Angeles, Cal. mr30 2w

CONSUMPTION

And all the various diseases of the

HEAD, THROAT AND CHEST

Including the

EYE, EAR AND HEART

Also all

Chronic Diseases Incident to Females,

Successfully treated b

M. HILTON WILLIAMS,
M. D., M. C. P. S. O.,
275 N. MAIN ST.,
Next Diamond House, Los Angeles, Cal.

Graduate of Victoria College, Toronto, Canada, and member of the College of Physicians and Surgeons of Ontario. For some years proprietor of the Ontario Pulmonary Institute at Toronto, and for fourteen years proprietor of the Detroit Throat and Lung Institute at Detroit, Michigan. Also licentiate physician in and for the State of Michigan.

CATARRH.

To all those who are afflicted with any of the different forms of Catarrh we would say there is no disease which presents a greater diversity of symptoms—none more loathsome, insidious and dangerous than Nasal Catarrh, especially it complicated, as it almost always is, even from its first appearance, with an affection of the throat.

From the earliest symptoms (which are generally attributed to "cold in the head") to the various ugly and distressing stages through which the disease passes, the patient is hopeful of recovery, and rarely gives it proper attention until certain alarming symptoms present themselves, denoting unmistakably the rapid advance of the malady to the lungs. Indeed, so various are the symptoms that the presence of the disease is not always known, or even suspected, till it has reached the more advanced stages. The disease may or may not be attended by a discharge from the nostrils or the throat, but there is usually present a morbid secretion and a frequent disposition, especially in the morning, to clear the throat, and the effort to do so is often, though not always, attended by expectoration; there is a sensation of heaviness in the frontal parts of the head, and in the more advanced stages an extent producing headache, vertigo and confusion; it becomes difficult to think clearly and to concentrate the mind; the memory becomes impaired and the intellect enfeebled; despondency of spirits and an excitable condition of the nervous system. Such is the effect of the disease, and if to this train of symptoms (which not infrequently leads to insanity or idiocy) we add many of the more loathsome physical effects, as caries, or rottenness of the bones of the face and head, a most offensive smell to the breath, and corrupt, morbid and poisoned secretions, destruction or serious injury to the senses of smell, hearing, sight and taste, we have a catalogue of horrors which should lead any person to make early and proper efforts to eradicate the disease while it is in a curable stage.

Persons desiring treatment by this system of practice can use the remedies at home as well as at our office, and which will cause no inconvenience or hindrance to business whatever.

There seen so many of these cases cured that I do not consider any case hopeless unless the disease has advanced to the chest and that both lungs are seriously involved. The inhalations aid us in dissolving the mucus and in contracting and healing the cavities, which nothing else can do with the same success.

CONSULTATION FREE.

Those who desire to consult with me in regard to their cases had better call at the office for consultation and examination, but if impossible to do so can write for a copy of my Medical Treatise, containing a list of questions. Address,

M. HILTON WILLIAMS, M. D.,
275 North Main street, Los Angeles, Cal.
Office hours—From 10 a. m. to 4. p. m.
Residence—15 S. Charity st. jun28

Custom Boot and Shoe Store.

T. SHOOTER.

MAKES ALL KINDS OF

Ladies' and Gents' Boots, Shoes and Slippers.

Also boot and gaiter uppers to order. Cripple corks a specialty. First-class repairing done on short notice.

17 Temple Street, Near Spring.
☞ Late with C. L. Fisher. fe19tf

FOR SALE.

I HAVE SOME CHOICE STOCK RANCHES with plenty of wood and water; one of 8000 acres; two of 4000 each; one of 2350 acres, one of 1061 acres, with plenty of wood and water; one of 3000 acres, which will divide nicely for a small colony. Also, I have from one to six of the choicest 5-acre lots on Boyle Heights, with water for irrigation and domestic uses, and the best view the city affords; and some nice sightly residence lots and houses and lots. One choice sightly place of about one acre, close to street car line. I also loan money. Apply to

JAMES HAMMELL,
At Room 12, Schumacher Block,
ap11 1m Opposite the Postoffice.

REMOVAL.

THE EXCELSIOR STEAM LAUNDRY HAS been removed from the corner of Date and Mission streets to the corner of Wall and Seventh streets. In the new building a fine lot of machinery has just been put in, and all work will be done in first-class style.

ONLY WHITE LABOR EMPLOYED.
mr7 tf

CHAS. CHARNOCK, *REAL ESTATE DEALER*,

Have a large list of improved and unimproved city and country property. Also agents for the Temecula Valley Colony Lands at Murrietta. Colony lands a specialty.

Call on or address them at No. 12 Court st., opp. Courthouse, Los Angeles, Cal. no13tf

WANTED

A TIME LOAN OF

$4000 TO 5000

AT 8 PER CENT. NET, ON A FINE, IMproved fruit ranch in Riverside, worth $15,000. Address P. O. Box 313, Riverside, Cal. ap3 1m

HOFFMAN'S HORSE PASTURE

FOR BROOD MARES AND FANCY stock, one and one-half miles from city limits, near West Washington street. Stock will be sheltered and fed on alfalfa at night. Call on A. P. HOFFMAN, at Southern California Insurance office. mr21 1m

FOR SALE—A LOVELY HOME.

ON HILL ST.—Handsome cottage of six rooms, elegantly furnished, and fitted out with all modern improvements; bathroom, china and linen closets, gas, hot and cold water, screens, inside blinds, brick foundation, porches, bay windows, stationary washstands and patent water closet; stable and woodhouse; lot 60x165, with cement walks, fruit trees, flowers and ornamental shrubbery. Will be sold at reasonable figure, with or without furniture. Apply to R. VERCH, Room 80, Temple Block. mr18 1m

MISS L. J. HAMMOND

wishes to inform the ladies of Los Angeles that she has just returned from San Francisco with a very fine assortment of French and American MILLINERY GOODS in all the atest novelties. mr21 1m

J. T. SHEWARD.

SPRING AND FIRST STREETS.

What More Can Be Said?

COLORED CASHMERES

25 Cts, 35 Cts, 45 Cts and 50 Cts.

To See Them Is To Buy.

UNDERSELLING EVERYTHING AND EVERYBODY!

Lisle Thread Hose, solid colors, 35c.

A superior quality of Lisle Thread Hose, 50c, worth $1.

Extra Fine Balbriggan Hose, 25c, worth 50c.

1000 Dozen Ladies' Hose, 10c, 15c, 16c, 20c and 25c.

Children's Solid Colors Ribbed Hose, 10c. Big Bargain.

STILL LETTING DOWN THE PRICES!

Come Early in the Day and Avoid the Rush.

Freight Absolutely Free Enables Us to Undersell all Competition.

GRAND Peremptory Auction Sale

SATURDAY, APRIL 24,

BEN. E. WARD, AUCTIONEER.

50 lots magnificently situated in that most beautiful subdivision

LINCOLN PARK, PASADENA.

Only 20 minutes' ride from Los Angeles, via Pasadena Railroad

Buy a lot and pay rent to yourself. Own your own home. Become your own landlord. Secure a home in one of the loveliest spots on earth, where fog and wind are strangers, and where sunshine is the prevailing element.

A First-Class Lunch will be served under the grand old oak trees free of charge.

This is, beyond question, one of the most charmingly picturesque spots in Southern California, commanding, as it does, a grand and unobstructed view of the San Rafael Hills, the Sierra Madre Mountains and foothills, with their 30 miles of elegant homes, the rugged and romantic canyon traversed for miles by and known as the "Arroyo Seco," and last but not least lying at the foot almost of that mighty monument to Pasadena's past and present success, as well as to its future prosperity, "THE RAYMOND."

Most especially is this tract commended to those seeking homes wherein their children may be placed beyond the reach of the demon King Alcohol. A clause has been and will continue to be inserted in each and every deed of lots in this tract prohibiting the manufacture or sale thereon of either malt or spirituous liquors.

Don't forget that nearly all these choice lots front on the Grand Boulevard

About to be constructed between East Los Angeles and Pasadena. About 40 of these valuable lots in this home "among the oaks" have been sold to prominent citizens of Los Angeles, some of whom will shortly commence the erection thereon of handsome villas. A very important feature, not to be overlooked in connection with these choice lots is the fine water right appurtenant thereto. The purchasers of these lots acquire, without extra cost, a perpetual pro rata interest in and to all the water now developed, as well as a similar interest in any that may be developed in the future, together with a pro rata interest in all the pipes and reservoirs. The source, a cool and never-failing mountain spring. No water bills, other than the actual cost of keeping pipes and reservoirs in repair.

The Most Distant Lot Not Five Minutes' Walk From Station. Water Piped to Every Lot. The Finest of Soil.

This will be an opportunity seldom offered, as the owners mean business and are determined to sell.

Trains leave Downey avenue bridge at 10 a. m. sharp. Tickets on sale at Hirshfeld & Co.'s, 215 N. Main st., Downey Block, or at Railroad Depot on day of sale. *50c* Round Trip.

Terms—$25 on fall of the hammer; half cash; balance on or before one year at 10 per cent per annum. For further particulars call on

BEN. E. WARD, Auctioneer, 31 N. Spring St.,
WARD BROS., Pasadena, or PIERCE BROS., East Los Angeles
ap13 10t

Photograph Albums! Carte De Visite Albums!

ALBUMS!

Albums Given Away this Week to Purchasers of $5, $10, $15 and $20.

Albums Bound in Cloth!

Albums Bound in Morrocco!

Albums Bound in Russia!

Albums Bound in Silk-Plush!

The Great Riddance Sale which is now in progress has received the greatest response by way of patronage that could have been anticipated by us. The most sanguine expectations could not have brought forth a larger number of purchasers, a greater crowd of eager buyers, or a more satisfied concourse of patrons, and as a wee bit of thanks we have adopted this method of supplying you all with gifts.

Gifts that are Beautiful!

Gifts that are Ornamental!

Gifts that will long be remembered and always stand as a token of friendship between our patrons and the People's Store.

Every Purchaser of Goods to the Value of $5, $10, $15 or $20 is Entitled to a Souvenir Album.

THE GREAT RIDDANCE SALE

WILL BE CONTINUED.

Bargains and values unheard of will be daily chronicled in the local columns of this paper. Every one invited to take advantage of these munificent gifts. Do not delay.

A. Hamburger & Sons,

PEOPLE'S STORE.

41, 43 and 45 Spring Street, Los Angeles.

BEN. E. WARD,

Real Estate, Loan & Insurance

READY FOR BUSINESS.

Particular attention will be given to the Renting of Houses, Collection of Rents, Loaning Money and the care of property for non-resident owners.

AUCTIONEERING—This branch of the business will receive especial attention. Parties having property to dispose of will consult their own interests by giving me a call.

INSURANCE—Having the agency for several first-class Eastern, Foreign and Home Companies, I am prepared to give my friends the very best indemnity at very lowest possible rates.

Look out for the big sale of 50 elegant villa sites within 15 minutes' ride from the city on Saturday, April 24, 1886.

CALL AND SEE ME AT 31 NORTH SPRING ST., OPPOSITE JEVNE'S.
ap1 1m

Los
VOL. IX.—NO. 110.

THE WEATHER.

SIGNAL SERVICE INDICATIONS.

By Telegraph to The Times.

SAN FRANCISCO, April 16—8 p. m.—Indications for succeeding thirty-two hours: ... cloudy weather and occasional ... northern portion; fair weather in ... portion; southerly winds in northern ... variable in southern portion.

LOCAL BULLETIN.

LOS ANGELES SIGNAL OFFICE, April 15. ... to-day the thermometer registered ... 12:07 p.m. 70, and at 7:07 p.m. 57. ... for corresponding periods, 30.07, ... Maximum temperature, 72.0; ... Weather at 7:07 p. m., ...

The Times.

Temple, Main and New High.

The Congressional Labor Committee ... feet.

The Sandwich Islands also give John ... shoulder.

PRESIDENT CLEVELAND can't abide ... quarrels. That is because he is ... family man.

IMPORTANT changes in the Cabinet, ... heads of departments in Washington, are hinted at.

The special delivery system has been ... in only three cities—New ... Pittsburg and Washington.

... joke to state that newspaper ... something of the nights of ... [Oakland Enquirer.

... good to know that the orange ... of Florida are bursting into new ... and that the heavy losses of the ... winter are to be, in a measure, ...

... death of ex-Judge Norton yes... removes another one of the old ... of California. Judge Norton was ... man of high standing and pre... ability, and he made his im... on the forming State.

... colored people of Washington ... into two factions in their ... of Emancipation Day ... It's something of a ... of their freedom to know ... they can have a big quarrel.

... fruit-growers of Santa Clara ... will not tamely submit to the ... and are organizing against it. ... illogical people might urge them ... the boycotters, and cut off ... supply of watermelons and peaches ... summer.

... ON PAYNE is handed back to ... United States Senate for a little ... investigation. While the lamp ... to burn the vilest Senator ... especially if he be a coal ... Insert a wick in him and ...

... Democratic organ at Richmond, ... howling mad over "the imperti... of Congress" in asking for an ... gation of the massacre of black ... at Carrollton, Miss. Its chief ... is "States's rights." The man ... killed, it is true, but if the State of ... refuses to redress the wrong ... Richmond howler believes it is no... business.

... cheering to know that the ... Pacific people have come to ... conclusion that the cutting of trans... rates has been a great bene... the company and the Pacific coast, ... that they have concluded to let ... remain where they are so that ... trouble may heal itself. *Vive la* ... The people of the Pacific ... will be cheerful about them if the ... are.

... on the western strikers, ... Louisville Courier-Journal says: ... have a right to refuse to work— ... if they will—but no body of ... has any right to interfere with ... who is willing to work when ... get work to do. The moment ... distinction is lost sight of, the ... any body of men destroy ... or take life, they have crossed ... line which separates them from the ... of the people."

AMUSEMENTS.

"FROU FROU" AT THE OPERA HOUSE.—... Rankin Company having shown their ... and deficiencies in melodramatic ... last night changed front and ... the society play of *Frou Frou*, ... which they succeeded in making a bet... impression. The play is one which is ... adapted to arouse and sustain the in... of an audience, and is full of dia... and situations, which, in the hands ... competent performers, will insure suc... Owing to the fact that only a por... of the California Theater Company ... been brought here, the cast was not ... respects as good as it might have ... made. Rankin and Harkins played ... parts of the husband and friend ac... and George Osbourn, who is ... happy in character delinea... and clever in his "make-up," largely ... the scene. Miss Adele Waters ... the difficult character of "Louise" ... considerable depth of feeling, and ... in winning the sympathies of ... audience by her graceful demeanor. ... leading character was assumed by ... Susie Williams, an amateur, who ... her debut in San Francisco last De... She was at that time a society ... and her attempt to play a leading ... without the necessary training ... doubtless the indulgence of a young ... caprice. Her wardrobe, of which ... has been said and printed, will ... comparison with any display of the ... made on these boards since Made... Rhéa opened the theater. No ... than six elegant costumes rewarded ... critical inspection of the fair sex ... The house was moderately well ... To-night the company closes its ... with "Led Astray," in which Miss ... Bert will again appear.

THE KELLOGG BENEFIT CONCERT.—The ... concert tendered to Oscar Kel... at Armory Hall last evening, was ... well attended as it should have ... considering the character of the en... The programme embraced ... numbers, vocal and instrumental, ... high order and all well rendered. ... beneficiary sang "The Wanderer," ... Schubert, and Wagner's "Like ... Dark Shadow" with such effect as ... recalls. J. Bond Francisco per... some fine work on the violin, giv... fantasie brilliante, by Leonard. ... and Miss Lizzie Heine's flute solos ... grand operatic duet from Semira... by Madame Marra Veron and Mr. ... were well given. Mrs. M. Chap... filled the place of accompanist in a ... acceptable manner.

THE MIND READER'S SEANCE.—J. Ran... Brown gives his seance at the Grand ... House to-morrow evening, and if ... reports are true regarding what he ... done elsewhere, he will succeed in ... much interest and comment. ... San Francisco papers are certainly ... loud in their praise of his entertain... in that city.

MANAGER WYATT.—It is learned inci... that H. C. Wyatt, lessee, of the ... House, has arranged dates for two ... ahead, and that he will bring ... excellent companies and some very ... people to Los Angeles. He ... and deserves success.

The Pasadena Band

... discourses sweet music, a fine lunch ... served under the grand old oaks, ... good time, as well as the best bar... for many a day, is the reward ... for all who attend the grand auc... one week from to-day of the Lin... Park tract, Pasadena. Ben E. Ward, ... auctioneer, will take pleasure in dis... further information to any who ... on him at his office, 31 N. Main ...

WASHINGTON.

The War Department Exposes a Swindle.

RUMORS OF CHANGES IN THE CABINET.

A Novel Celebration of the Abolition of Slavery in the District—National Capital Notes.

Associated Press Dispatches to The Times.

WASHINGTON, April 16.—The War Department has furnished the following for publication:

"The attention of the War Department was called some time since to the pretended operations of an institution located in New York City, under the title of the 'United States Military Post Library Association,' the managers of which have been asking aid from benevolently inclined people upon the plea that it has been and still is rendering great moral and religious aid to the enlisted men of the army, by supplying them gratuitously with reading matter. In one of these circulars, in which the association claims that during the past year 10,000 copies of periodicals were sent to the army with happy results, it announces that its officers include the President, Secretary of War and prominent army officers of the highest rank, and upon this evidence of its high standing and semi-official character it has obtained quite a considerable amount of money from all sections of the country. As the War Department had no official knowledge of the association, inquiries were made with a view of ascertaining to what extent the troops were being benefited by it, and the result of this inquiry shows that out of 133 ... posts which have responded, 129 have reported that at no time during the past ten years have any rations of books, periodicals or documents been received from that association, and to the inquiry whether this institution has ever been of any service to the command, 129 have unqualifiedly responded, "No," while ninety-six have replied that they have no knowledge whatever of the association. Quite a number of officers have spoken of their personal experience with this association in no complimentary terms. It is learned that the association is a legatee to a considerable amount of money, which, sooner or later, will become available, and this probably explains the fact that while as represented by its friends, lack of funds and many discouragements compelled the association to suspend operations some six years ago, it still maintains an organization and headquarters. The facts disclosed by investigation were found to be so much at variance with the representations made by this association, that the War Department felt it due to those whose benevolence led them to take a lively interest in this matter, to give publicity to the results of its inquiries.

CELEBRATING EMANCIPATION.

Rival Processions of Colored Men of the District.

WASHINGTON, April 16.—To-day was the twenty-fourth anniversary of the emancipation of the slaves in the District of Columbia, and the event was celebrated in a somewhat unusual manner. The colored people disagreed among themselves as to how the celebration should be conducted, and, as a result, divided into two factions. Each party made elaborate arrangements for a parade and public meeting at night, and each endeavored to excel the display of the other. Party feeling ran high, and it was feared that trouble would ensue in case the two processions should come together. Fortunately nothing of the kind occurred. In view of the lack of harmony between the two parties, the President positively refused to review either procession. Both passed in front of the White House, but mounted policemen guarded the gates, and prevented them from entering the grounds. A strong effort was made to reconcile the differences between the two factions, and have them unite in one demonstration and so secure the honor of the President's recognition, but without success.

RUMORED CHANGES.

Vilas to Resign and Take the Austrian Mission.

SAN FRANCISCO, April 16.—The Post's Washington special says: It is said that several important changes are about to be made by the President. The report is that Postmaster General Vilas is to resign, and that he will be sent to the Austrian mission, that First Assistant Stevenson will be made Postmaster General and that John Jamison, Superintendent of the Railroad Mail Service, is to be succeeded by a New York man. It is also said that Rogers, of Buffalo, is to be made public printer on May 1st, and that at about the same time Gen. C. W. Blair, of Kansas, is to succeed Land Commissioner Sparks.

NATIONAL NOTES.

Alleged Raids on Timber Lands in Oregon.

WASHINGTON, April 16.—Assistant Secretary of the Interior Muldrow has requested the Attorney General, if in his judgment he shall deem it for the interest of the United States, to institute civil proceedings against the firm of Ordway, Weidler & Co., and also against Julius Ordway, G. W. Weidler and Milton Weidler individually, all of Portland, Oregon, to recover the value, at $14 per thousand feet, of six million feet of timber alleged to have been unlawfully taken by them from the public lands of the United States, and also to institute criminal proceedings against said parties individually for trespass.

PACIFIC COAST POSTMASTERS.

The following postmasters were confirmed to-day: W. E. Hughes, at Fresno City, Cal.; J. M. Iron, at Martinez, Cal.; J. T. Hyso, at Placerville, Cal.

HOW THE SPECIAL DELIVERY WORKS.

The special delivery system has been in operation now for about six months, and the Postoffice Department people say that it has been successful in only three cities, New York, Pittsburg and Washington.

THE COMMITTEE ON LABOR TROUBLES.

Chairman Curtin called together this afternoon his select committee charged with the investigation of the labor troubles. There was a general interchange of views as to the proper method of conducting the inquiry, but as Messrs. Crain and Stewart, two of the members, were absent, no conclusion was reached. From the tone of the discussion it would seem probable that the committee will go west in ten days or a fortnight, and that the intervening period will be spent in perfecting the plan of operations, and perhaps of taking such pertinent testimony as offers in this city.

An Insane Woman's Suicide.

OREGON CITY, Or., April 16.—The news reaches here of a shocking accident at Damascus, eight miles from this city. The wife of Louis Hiscock, a farmer, aged forty-two, while insane was left alone in the house for a short time, and set fire to her clothing, and was burned to death. The woman had frequently threatened to destroy herself.

Kalakaua Will Exclude John.

SAN FRANCISCO, April 16.—In an interview published to-day with one of the officials of the Oceanic Steamship Company, the statement is made that the King and Council of the Sandwich Islands have decided that after April 1st no Chinese can be admitted into the Hawaiian kingdom unless they have passports, or what are known in the United States as return certificates.

The Death Penalty.

NEWCASTLE, Del., April 16.—Charles Robinson, a negro, was hanged at 1 o'clock this afternoon for making a criminal assault upon Mrs. E. ... Gardner, wife of a farmer near Clairmont, last October.

Speculated in Wheat.

ROCHESTER, N. Y., April 16.—Great excitement was occasioned at Angelica, N. Y., to-day by the announcement ...